RICHMOND HELD CENTER OF PROSPERITY

WEATHER
San Francisco and Bay Region
Fair and warmer Saturday; moderate temperature.

RICHMOND RECORD HERALD
A RICHMOND PAPER FOR RICHMOND PEOPLE

COMPLETE REPORT EACH MORNING FURNISHED BY UNITED PRESS
LATEST WIRE NEWS

VOL. XXVI, NO. 847. Read It First In The Record-Herald RICHMOND, CALIFORNIA SUNDAY MORNING, SEPT. 16, 1928. TELEPHONE 70-71 PRICE 5c

HURRICANE SWEEPS TOWARD FLORIDA COAST

Lad, Trapped By Tide, Drowns At San Pablo

INCREASE IS EXPECTED IN LABOR MART

Richmond and the Eastbay constitute one of the brightest spots among Pacific Coast states in employment conditions, is the announcement made by the United States Department of Labor.

The report stated that improved conditions may be expected within the next 30 days.

The district marked for increased prosperity includes Richmond, Oakland, Berkeley, San Leandro, Alameda, Pittsburg, Crockett, Napa Vallejo and South San Francisco.

"The flour mill at Vallejo" the report continued, "will employ a few additional men. The sleeping car repair plant at Richmond is gradually reemploying their furlouged men. The millwork department of a lumber plant at Pittsburg operated overtime. Grape picking in Napa county will soon need additional help. Some surplus of nearly all classes of workers still exists in this district, particularly in the building trades, although there is considerable building underway.

"A steel company is erecting a $2,000,000 tin plate mill at Pittsburg to be completed by February 1, 1929. Work on the Carquinez bridge, estimated to cost approximately $500,000 is now under way."

Hot off the Griddle

JOHN COOLIDGE expects to go into the railroad business, starting in the freight department of the New Haven road. The job looks good to him because, for one reason, he can work in Hartford, Conn., which is near the home of Miss Florence Trumbull, daughter of the governor of Connecticut. Even a President's son, starting out in life gives thought to the right girl as well as to a good job. Finding the right girl at the right time is just as important to a young man as finding the right job. If young Coolidge develops his father's common sense as well as his mother's charm, he will make his way.

* * * * *

GRAND DUKE ALEXANDER Michaelovich, cousin and brother-in-law of the late Czar Nicholas of Russia, slain with his whole family in the revolution is coming to this country on a lecture tour. He needs some money. A number of his royalist friends are earning a living in New York running restaurants, finding American democracy much safer than their elaborate existence in the old country. They might tell the grand duke, when he comes over, that his autocratic, repressing, anti-Semitic principles when he was in power were unfortunate mistakes. There is not much the grand duke can tell America that she cares to hear.

* * * *

THE HUSBAND OF RUTH ELDER is suing for divorce. He hasn't seen his wife since she almost flew across the Atlantic. He wonders why she doesn't stay home, raise a family and pay some attention to him. Many people will agree with him. There are some of us left who believe that the world is filled with young wives who still receive pleasure from raising a batch of puffy biscuits, sending rosy-cheeked chil.

(Continued on Page Eight)

"G. B. S. And Another Star"

GEORGE BERNARD SHAW made one "talkie" moving picture and liked his work so well he is going to appear in another one. He is shown here with Alice Terry, at Nice, France, where Rex Ingram, husband of Miss Terry, is directing a film.

BUTCHER BOY FACES NOOSE

LOS ANGELES, Sept. 15.—(U.P.)—Leo P. Kelley, the butcher boy, today was found guilty of the first degree murder of Mrs. Myrtle Mellus, wealthy society matron with whom he carried on a five-year clandestine love affair.

The jury made no recommendation of clemency and in the absence of this recommendation Kelley must hang.

The seven men and five women of the jury were out from 11:27 a. m. until 2:15 p. m.

Kelley appeared to take the verdict calmly, but his mother, Mrs. Josephine Kelley, fainted when she was informed that her son was convicted.

Kelley's trial lasted more than two weeks and disclosed some of the most malicious testimony ever heard in local courts.

The state accused the butcher boy of beating, fearfully mutilating and finally murdering the society woman during the absence of her husband, August 5.

It charged this slaying culminated a five-year illicit romance between Kelley and Mrs. Mellus.

In general the evidence was circumstantial and was based on the fact that Mrs. Mellus and Kelley met secretly the day of her death, that they got intoxicated together and that Kelley was found hiding in a closet in her home a few minutes after her body was discovered.

Cocoanut Meal Stolen From Car

Thieves entered a box car on a Santa Fe siding in Richmond and made away with six sacks of cocoanut meal belonging to the Richmond Feed and Grain company, according to a report to Richmond police who are investigating the burglary. Entrance to the car was made by forcing the door.

NECKEL STRICKEN

Ray Neckel of 761 Ninth street, salesman of the Standard Oil service station at Garrard boulevard and Standard avenue, was suddenly stricken yesterday with appendicitis and taken to the Cottage hospital where he will undergo an operation.

PLAN OUTING

Two weeks of hunting and fishing in the Klamath river country are planned by Police Officer and Mrs. E. C. Povenmire, 2352 Esmond avenue, who will leave Richmond today.

3 SOUGHT FOR STONING TRAIN

Police of the Eastbay are seeking for three boys suspected of having bombarded a Southern Pacific passenger train as it passed the Stege district late Friday night and injured three passengers.

According to Bert Taylor, 42, an itinerant being held in the Martinez jail for possible connection in the case following his arrest after he left a freight train which passed the passenger train at Stege, three boys boarded the train near Richmond and began bombarding the passenger train with rocks and bolts. He stated that he did not know who the boys are.

Cuts and scratches were sustained by W. H. Moore, 38 Lafayette street, San Francisco; William Hexler, 635 Grove street, San Francisco, and A. B. Willet, 2035 Judson street, San Francisco.

Owner Of Bray Estate Succumbs

M. R. Heley, Richmond property owner, known here under the professional name of William H. Bray, died suddenly in West Lafayette, Ind. on September 4, according to word received by Claude E. Clark, Richmond realtor, from Mrs. Healey. The estate owns considerable property in Richmond.

Masons Officiate At West Services

Plymouth lodge of Masons were in charge of funeral services for John West, 50, caretaker of the Carquinez Golf club, in the Wilson and Kratzer chapel yesterday afternoon. Rev. Aldia Webb officiated and cremation took place in the Berkeley crematory.

West was a native of Scotland and is survived by his widow, Mrs. Georgie West, and two brothers, Peter of Scotland and Edward of England.

VISITS MOTHER

Mrs. Viola Johnson of Yosemite is visiting with her mother, Mrs. William A. Walker of Washington avenue, West Richmond. Mrs. Johnson has recently sold her home.

While attending an Oakland business college, Miss Florence Linnell of Woodland will make her home with her grandparents, Mr. and Mrs. C. A. Linnell of 413 Tenth street.

BOY PERISHES IN ATTEMPT TO SWIM TO SHORE

Stranded on rocks several hundred feet from shore in San Pablo bay near Rodeo yesterday, Manuel Escamello, Jr., 11, son of Mr. and Mrs. Manuel Escamello of Rodeo was drowned when he attempted to swim ashore while his younger brother, David, 7, looked on helplessly.

The two brothers were wading in the bay near the Southern Pacific depot. Manuel waded out to the rocks and did not notice the in-coming tide, until he was marooned on the rocks.

When the boy sank from sight, the younger brother immediately left for his home several blocks away and notified his parents who with the aid of Timothy Avila, a neighbor, recovered the body.

Despite the efforts to resuscitate the lad by artificial respiration he was pronounced dead when a doctor arrived on the scene. An inquest will be conducted by Coroner Aubrey Wilson some time this week.

Funeral services will be held tomorrow morning from the Catholic church in Rodeo with Rev. Father Phillips officiating. Burial will be in St. Joseph's cemetery, San Pablo.

Besides his parents and younger brother, deceased is survived by four sisters, Catalina, Isabella, Ramona and Margarita. He was a native of Texas and had lived in Rodeo the past nine years.

Monthly Scout Reviews Plan

Recommendations that monthly boards of review be maintained on stated dates in connection with the district courts of honor and that each court chairman make an intensive study of the courts in all the districts were made at the meeting of the county court of honor of Bay Scout Council in Martinez. Richmond representatives at the meeting were Scout Executive Robert F. Cox and Thomas G. Gray. The latter presided.

Test cards for second and first class were adopted to be used throughout the council and must be returned one week prior to meetings of the board of review.

Two Inquests Held In Deaths

Coroner Aubrey Wilson presided over two inquests here yesterday afternoon. Death several days ago of John West, 50, caretaker of the Carquinez Golf club was attributed to a stroke, natural causes. West was taken ill suddenly while on the streets and passed away a few hours later in a local hospital.

Heart weakness following an automobile accident was given as the cause of death of F. P. Spaulding, 75, who was injured when his car left the highway near Tracy, overturning several times.

HOTEL CARQUINEZ

Arrivals at the Hotel Carquinez yesterday were Mr. and Mrs. C. C. Miller, Mr. and Mrs. L. Johnson and Effie Reardon of San Francisco and G. F. Helleman of Los Angeles.

RETURNS FROM LASSEN

A. H. Argetsinger of 239 Fifth street, has returned from Westwood, Lassen county, where he has been employed as carpenter for a large lumber company the past three months.

Congratulated After Winning Derby

THIS PHOTO shows Earl Rowland, who won trans continental air derby by 2 minutes, being congratulated by Tex Rankin, third in race; Robert Drake, second in race, and Theodore Taney, in front of Rowland's Cessna monoplane at Los Angeles after race.

HOAX SEEN IN DEATH THREAT

Richmond police are inclined to believe that the "threatening" telephone call received by Miss Laura Rumsey, 18, of 408 Tulare avenue, Mira Vista, late Friday night was the work of a practical joker.

According to Miss Rumsey, a woman's voice after first making sure she had the right home declared: "There's going to be a couple of murders in your neighborhood pretty soon."

Miss Rumsey became alarmed and notified the police. Officer Floyd Gilbert of the El Cerrito police department and Police Inspector George Bengley and Patrolman M. H. Salisbury of the Richmond police guarded the home for precautionary measures.

SECRET OF LIFE NEAR SOLUTION

LONDON, Sept. 15—(UP)—Oxygen and oxidation is the barred gateway between knowledge of life and death, Prof. Frederick G. Donnan wrote today in the Evening Standard.

Donnan, at the recent meeting of the British association for the advancement of science, told of the research work that Prof. A. V. Hill was making into the mysteries of life. His article today was in amplification of that address.

"Science has known for a long time that living cells, in order to carry out their work, just like steam engines or motor cars, require fuel and oxygen," Donnan wrote. "Hill has shown that unlike motor cars and steam engines the resting cell, in order to continue as a living entity requires the process of continuous oxidation.

"Oxygen and oxidation—that is lying between life and death, between cell and disorganized chaos of the dead and dying protoplasm."

LEAVE FOR EUREKA

Planning to spend a week with relatives, Mrs. Andel Mansfield and daughter, Miss Andel and son, Jack of Nevin avenue left last evening for Eureka.

VISITORS FROM SEATTLE

Mrs. Arnold Barash of Seattle is visiting with Mr. and Mrs. Harry Pulse of Richmond. Mrs. Barash is enroute to Southern California.

Colored Gal Gets Jack but Wrong 'Jack'

Charles L. Hunt, of 622 Fifth street, returned home Friday night with a smile on his face. He felt that he had a reason to smile because at Fifth street and Barrett avenue a young colored woman hurried up to him with manifestations of affection on seeing a "long, lost friend."

She addressed him as "Jack" and nearly threw her arms about him, when suddenly she drew back.

"Oh, pardon me, I've got the wrong man. I thought you were Jack," she said and hurried away.

So Hunt figured he had a right to smile. But later in his home, his smile vanished. He found that his wallet containing $22 had disappeared. Evidently the woman who was looking for "Jack" got it.

He reported the matter to the police, who are investigating.

Fire In R. R. Ties Causes $100 Damage

Railroad ties stored in a shed on land belonging to Romeo Silva, Thirty-fourth and Seaver avenue, were burned last night with a total damage of approximately $100. Both El Cerrito and Richmond fire departments responded to the call for aid and soon had the blaze entirely under control.

It is believed that a cigarette, carelessly thrown out by a passing motorist ignited dry grass in the field which soon spread to the shed. The ties are the property of the Southern Pacific company, it is said.

Youths Return After Managing Windrem Ranch

After spending the past two and a half years operating the Windrem ranch near Madera, Phillip D. and Marion Lee Windrem, sons of Attorney and Mrs. Lee D. Windrem returned to Richmond for a short visit. Phillip has spent the summer taking charge of Windrem's prune crop in Lake county.

Both young men will resume their studies in University of Oregon this fall.

HUNTING DEER

Charles Brown and Eugene Marshall plan to leave tomorrow on a deer hunting trip to the northern part of the state.

COUNTY G.O.P. DRIVE PLANNED

Hoover supporters of Contra Costa county will meet at dinner in the Hotel Carquinez Thursday night to open the county campaign for Hoover and to lay plans for Hoover clubs in the various cities and towns.

Attendance at the dinner will be limited to 150, tickets for which are being printed and will be ready for delivery within the next two days. State Republican headquarters in San Francisco will provide the speaker for the occasion.

Arrangements for the banquet are being made by Frank W. Hutchinson of Crockett, chairman of the Republican County Central committee, assisted by Cyril Cairns of Martinez, secretary and the members of the committee, the Richmond members of which are: A. A. Alstrom, J. F. Brooks, T. N. Calfee, E. M. Downer, George E. Fredenburg, Hiram E. Jacobs, G. E. Milnes, F. S. Newsom and Wallace Sneigrove.

Passengers, Train Crew Fight Blaze

Redding Sept. 15—(UP—Answering an emergency call for assistance, the crew and parrengers of a Southern Pacific passenger train disembarked at Delta today and spent several hours fighting a forest fire near the railroad station. The train was delayed until the fire was brought under control. Charles Burns, a prospector, was arrested by state forestry officials who said he let his campfire get out of control, starting the blaze.

Gibson Speeds To Bedside Of Mother

Receiving news of the serious illness of his mother, Mrs. Gibson, Dave T. Gibson of Sixth street left Friday evening for Springfield, Missouri. Mrs. Gibson had just returned to her home after visiting in Los Angeles, Bakersfield and Los Banos.

VISIT IN STOCKTON

Visiting in Stockton this week are Mr. and Mrs. Fred Wagner of Chanslor avenue. Wagner is on his vacation. He is an employe of the Standard Oil company.

BABY GIRL ARRIVES

Mr. and Mrs. Nick Kisin of East Richmond, are the parents of a daughter, born at the Richmond Maternity hospital.

RICHMOND RED CROSS AID ASKED

Bert Scoble, chairman of the Richmond chapter of the American Red Cross last night received the following telegram from San Francisco headquarters calling upon the people of Richmond to aid in the relief program of the national Red Cross for the disaster stricken residents of Porto Rico and the other islands hit by a hurricane.

B. E. Scoble, chairman;
Richmond Chapter,
American Red Cross

Following telegram received from National headquarters: "West Indies hurrican has destroyed thousands of homes in Porto Rico and other islands also devastating crops. Immediate need for food and shelter medical supplies and emergency relief. Red Cross taking charge at request of President Coolidge. Need for large fund imperative. Please give widest publicity to this appeal and notify public your chapter will receive and forward national headquarters all contributions. Initial donation made, fifty thousand dollars from national funds. Baker Red Cross national disaster relief and trained disaster staff now on way to island. Request that you give this information to clergy for information of the public Sunday. Wire each day next week total amount received. Also make remittances prompt to this office.

J. Arthur Jeffers."

Chairman Scoble will call a meeting of the directors tomorrow to begin organization. Clergy of the city have been requested to appeal to the members of their congregations at services today.

WASHINGTON, Sept. 15—(U.P.)—President Coolidge through the Red Cross, asked the American people today to contribute money for the relief and reconstruction

Continued on Page Eight

Pilot Killed In Forced Landing

SANTA ANA, Cal., Sept. 15.—(U.P.)—Guy Fanscher, 36, Pasadena, was killed and Alvin Hansted, 22, Long Beach, was seriously injured when the airplane in which they were riding crashed in making a forced landing on the old Orange county golf course near Costa Mesa.

Hansted, piloting the craft, told officers his motor stopped, and he had no alternative but to try a "dead stick" landing. The plane was demolished.

When it was said that Hansted had had only 45 hours in the air and that he accepted money from Fanscher for the trip, a guard was placed around the plane pending an investigation.

Husband and Wife

My husband buys out the ten-cent store every Saturday night.—Mrs. O.

Society and Club News

MRS. VICKERY HOSTESS AT STORK SHOWER

Hostess at a charming stork shower this week was Mrs. W. A. Vickory, who entertained at her home in Sixteenth street, honoring her daughter Mrs. M. N. Piety. A profusion of tiny rosebuds decorated the home.

A program previously arranged by Mrs. Vickery included: Readings by Mrs. O. L. Crigler; piano solos by Jean Hansen and Mrs. Mildred Chamberlain and a group of solos by Mrs. Violet Williams: "California Lullaby" (Seiger), "Husha-Bye" (Spancer) and "The Desert Song", (Romberg.) Mrs. Mildred Chamberlain accompanied Mrs. Williams.

A pleasant surprise of the afternoon took place when little Shirley Conrad, Lois Mae Crigler, and Jean Hansen wheeled a small crib into the room, filled with dainty gifts for the honoree.

The guests were: Mrs. H. Conrad, Mrs. L. E. Conrad and Shirley M. Conrad of San Francisco, Mrs. Lulu Ginger, Mrs. Lottie Hoelskin, Mrs. F. L. Bonney of Oakland; Mrs. Fred Dilke of Berkeley and Mrs. R. Daniel of Giant.

Richmond guests included Mesdames Harry C. Donnelly, J. M. Hansen, P. F. Barry, P. D. Nelson, W. C. Nelson, V. B. Lawrence, V. Williams, L. Baker, O. L. Crigler, G. L. Greathouse, H. A. Garcia, W. Conway, E. Jardine, J. E. Lansman, S. Gingrich, A. Hoeffer, E. Viers, M. Chamberlain, W. A. Vickery and M. N. Piety.

The Misses Jean Hansen, Lois Mae Cringler, Jean Allyn Donnelly.

LOCAL GIRLS ATTEND DANCE ACROSS BAY

Amie Clingenpeel of the Parisian Beauty parlor on Macdonald avenue and Miss Winnie Foster of San Francisco, last night attended a charming dance in Scottish Rites hall in San Francisco.

PLUS ULTRA FOOD SALE IS SUCCESS

A successful food sale sponsored by the Plus Ultra club of the First Baptist church at Point Richmond was held Saturday. Mrs. T. E. Wood was in charge of the telephone orders.

SPECIAL
Permanent Wave
$10.00
Ye Beauty Shoppe
LENORE CARPENTER
329 Twenty-first St.
Telephone Richmond 2346

Helen Turns Spectator

WHEN IT COMES TO TENNIS Helen Wills gets almost as much enjoyment by watching a good match as she would by playing. She's here shown in a charming pose with Mrs. Langdon Post (right) watching the match at Forest Hills, N. Y., between Dr. George King and John Hennessey, in which the latter was defeated.

Farewell Party Honors Girl Leaving For Texas

Miss Olive Deasey sponsored a farewell surprise party Friday evening honoring Miss Florence Christopher who is leaving for Texas shortly.

Many lovely gifts were presented the honoree by members of her school class. Games provided the evening's amusements and refreshments were served later in the evening.

Guests at the affair were: The Misses Christopher, Jewell Collins, Ruth Eichar, Doris Miller, Olga Maslov, Phyllis Balcom, Dorothy Cheney, Evelyn Yeadon, Gladys Edwards, Katherine Deasey and the hostess Olive Deasey.

NATIVE DAUGHTERS PLAN WHIST PARTY

A whist party given next Tuesday evening in Odd Fellows hall will be sponsored by Richmond parlor, Native Daughters of the Golden West. Prizes for the event are on display at the Marathon Candy store. General chairman of the affair is Mrs. Gertrude Paasch.

Chatter Club Fetes Birthday Of Mrs. Cornell

Gad-About And Chatter club, meeting Friday afternoon at the home of Mrs. Minnie Phillips celebrated the birthday of Mrs. Mabelle Cornell.

Green, carried out in table and floral decorations formed a cool background for the unusually warm day.

Gifts were presented Mrs. Cornell by members of the club.

The next regular meeting will be held at the home of Mrs. Cornell, 635 Hillsboro street, Oakland September 28.

Joint Meeting Of County, Alameda Clubs Planned

Contra Costa Federation of Women's clubs will hold a joint meeting with Alameda District Federation Executive Board, October 10. The session will be held in Mt. Diablo Country club, near Walnut Cree, where the Danville Women's club and the Alamo club will be hostesses. Mrs. Raymond Spencer, president of the Walnut Creek club and district chairman of history and landmarks will head the hostesses.

No conferences will be held by the board this month because of the presence of Mrs. M. Copeland Lineman, who is state chairman of law, insurance and business. Mrs. Lineman has been requested by many women's clubs to address them.

Mrs. Irma Randoloh
MEZZA SOPRANO
A Singer who teaches
A Teacher who sings.
Thursdays—All day and evening.
Conservatory of Music
906 Macdonald Avenue
Oakland
1618 6th Ave.
Tel. Mar. 4788

Job's Daughters Plan For Food Sale And Whist

Richmond Bethel of Job's daughters met for an interesting meeting yesterday afternoon to plan two forthcoming events including a food sale and a card party. In charge of the meeting was Rose Trolese, honored queen.

Refreshments were served by Addie Ramey and a committee.

The organization will meet Sunday afternoon of this week for practice in the coming initiation ceremonies to be held in Martinez.

RETURNS AFTER TRIP TO OMAHA CITIES

Mrs. F. W. Orvedahl, who has been enjoying a five weeks' vacation in Omaha with relatives, has returned to her home in Chanslor avenue. Miss Gladys Mattingly of Sioux City, Indiana, accompanied Mrs. Orvedahl, her cousin, to Richmond, and will remain several weeks as her guest.

Dr. Orvedahl met Mrs. Orvedahl and Miss Mattingly in Los Angeles and came north with them on the boat.

If Indian Herb

Compound does not benefit you, after directions have been followed, you can get your money back at any of the agencies where you bought them.

Indian Herbs are for sale by all the local drug stores and at many other business places whose addresses are listed on the second page of the circular in each free sample given at all the local agencies. Geo. W. McPherson, resident agent for The Great American

Flower Show To Be Sponsored By Richmond Club

A flower show with entries from club members will be the feature of Monday's meeting of the Richmond club. Mrs. L. W. Wuesthoff, chairman of the garden department is in charge of the program.

County chairman of gardens, Mrs. Noble, will be guest of honor of the club. The musical portion of the program includes piano solos by Miss Patricia McLeod and vocal solos by Mrs. F. C. Shallenberger.

Mrs. Dan Reardan announces that rehearsals for the club minstrel to be held in October are continuing.

Noble Grands To Prepare Gifts For I. O. O. F. Home

Wrapping and preparing packages for presentation to members of the Odd Fellows Old Peoples' Home will occupy the Past Noble Grands Association when it meets Tuesday evening in Odd Fellows hall. The gifts will be presented on Sunday, September 23, when the Odd Fellows and Rebekahs will rive to Saratoga. Mrs. Joelle Bonham will preside at Tuesday night's meeting and has announced that all those planning to make the trip should plan to be present at the meeting.

PARTY RETURNS AFTER NORTHWEST VACATION

Having spent a pleasant two weeks in the Pacific northwest, Mrs. R. M. Marshall of Chanslor avenue and Mr. and Mrs. Frank Schooler of San Quentin have returned home. The party motored as far as Vancouver.

LOCAL GIRL TEACHING IN SCHOOL AT LINDSAY

News has been received that Miss Maurine Boone, daughter of Mr. and Mrs. W. A. Boone of the Wilton apartments is now the director of music in the Lindsay schools. Last year Miss Boone taught in Eureka.

T. F. B. LAYS PLANS FOR BAZAAR IN FALL

The Booster sewing club, T. F. B., made additional plans for the forthcoming fall bazaar at yesterday's meeting at the home of Mrs. Lillian Gomez, 141 South Fourteenth street. Mrs. Lelia Osborne is president of the club.

VETERAN AUXILIARY WILL SPONSOR DANCE

Richmond Auxiliary, United Veterans of the Republic will sponsor a dance to be given in Memorial hall September 29. Mrs. Gertrude Sherman is chairman of the dance committee. The Russell dance orchestra has been secured, she announces.

READ IT FIRST IN THE RECORD-HERALD

Be Photographed On your Birthday

School nurse says all girls should know this

TALKING to a roomful of high school girls on personal hygiene, an experienced district nurse said: "One of the basic rules of health for girls is to keep the system functioning naturally at all times. Normal exercise and diet habits should be encouraged. But when necessary there's no harm in taking nujol, since it works mechanically and can't disturb the normal functions of any organ of the body. Particularly with girls, there are times when nujol should always be taken. Take a spoonful every night for a few days. It's a thoroughly safe and harmless method. It won't cause distress or gas pains or griping."

Nujol is different from any other substance. It contains no drugs or medicine. It can be taken safely no matter how you are feeling because it is so pure and harmless. Can be taken so easily. Every woman should keep a bottle on hand. Every druggist has this remarkable substance. Get the genuine.

CHURCH SERVICES

WESLEY METHODIST EPISCOPAL CHURCH
Corner Ninth and Nevin, C. G. Lindemann, minister.
Church school at 9:45 a. m. Mrs. Chas. Wolfe, superintendent Graded lessons Classes for all ages.
Morning worship 11 o'clock. Rev. T. A. Boyer will be the speaker.
The High School Epworth league will meet in the Social rooms at 6:45 o'clock.
The Senior Epworth League will meet in the ladies parlor at 6:45 o'clock.
Evening worship at 7:30 p. m.
The speaker of the evening will be Rev. Aubrey Wilson.
The prayer meeting service on Wednesday evening at 7:45 o'clock.
The choir will meet for their weekly rehearsal Thursday evening at 7:45.
The Social club will meet in the church parlors Tuesday evening, 7:45. Committee in charge, Mr. and Mrs. L. Anderson, Mr. and Mrs Kell Jenkins, Mr and Mrs. T. Kates and Mr. Keppler.
The Home Missionary society will meet Tuesday evening 7:30 at the home of Mrs. H. H. Garrard, 428 11th street.
Circle No. 4 will meet Tuesday afternoon at 2 o'clock, at the home of Mrs W. J. Hosking, 2719 Rheem avenue.
Circle No. 3, will meet at the home of Mrs. T. N. Calfee, 675 11th street, Wednesday at 2 o'clock.
Circle No. 5, will meet Thursday at 2 o'clock with Mrs C. C. Baker, 718 39th street.
The High School league will have a party "A Trip Around the World" Friday evening, September 21.

TRINITY LUTHERAN CHURCH
Barrett avenue at Nineteenth St
The Rev. A. W. Koehler, pastor. Address 1512 Barrett avenue.
Two divine services on Sunday morning, the German at 10 and the English at 11 o'clock.
The text chosen for the address is Matthew 6:24-34 and the question, which will be answered from these words of God is: "Why should a Christian not worry and be filled with care about life?"
A cordial invitation is extended to those who are without a church home to attend our services.
The Sunday school meets at 9 o'clock.
The Sunday school teachers will meet Friday evening at 8 o'clock at the home of Mrs. E. Reinecker.

TRINITY EPISCOPAL CHURCH
Washington and Nicholl avenues, Point Richmond. Milton H. Terry, Vicar.
Church School 9:45 a. m.
Morning prayer and sermon at at 11:00 a. m. Miss Pearl Terry organist.
7:30 p. m. Monday will be the time of the regular meeting of the Young peoples society "Crescendo" in the Guild hall.
2:00 p. m. Wednesday Regular meeting of the ladies of Trinity Guild in the Guild hall.
A cordial welcome is extended to all at both church services and to the guild activities.

FIRST METHODIST EPISCOPAL CHURCH
Richmond avenue and Martina street F. H. Prince, pastor
9:45 a. m Sunday School, under the direction of J. E. George, superintendent.
The public is invited.
The doors of the church will be open at 10:30 oclock.
Intermediate league at 6:45.

POINT RICHMOND BAPTIST CHURCH
E. F. Rounds, pastor.
Sunday School at 10:00 a. m
There will be a Gideon Bible Rally service at 11 o'clock. Besides the regular song service there will be a special song service, there will be a special solo. The Bible reading will be from the seventh chapter of Judges, verses 16-21. There is always a cordial welcome at Point Richmond Baptist Mission.

TEGE PRESBYTERIAN CHURCH
Corner Forty-fifth street and Potrero avenue.
Minister, Henry Sanborne V. E. Skiles, superintendent of the Bible school Mrs. V. E. Skiles, pianist and choir director.
9:45—Bible school.
11:00 a. m.—Morning worship. Celebration of the Lord's Supper. Theme of sermon "The Faultless Presentation." Solo, "Love Never Faileth," Mrs. Clinton B. Smith. Duet "Tho' Your Sins be as Scarlet' Johanna Postma and Anna Thompson. Choir, "Never Lose Sight of Jesus."
1:30 p. m. Japanese Sunday school.
5:00 p. m. Junior C. E.
6:30 Senior-Intermediate C. E.
7:30 p. m.—The pastor's farewell message. Anthem, "We Would See Jesus." Duet by the Misses Marjorie and Evelyn Bengtson.
A cordial invitation is given to all friends to be present at the last services of the retiring pastor.
7:30 p. m. Wednesday. Devotional service and Bible study.
2:30 p. m. Friday—Ladies Aid tea and social.

FIRST CHURCH OF CHRIST SCIENTIST
Nevin avenue at 12th street.
This church is a branch of the Mother Church, the First Church of Christ, Scientist, in Boston, Massachusetts, and holds Sunday services at 11 a. m. and 8 p. m.
Subject for today, "Matter."
Sunday school convenes at 9:30 a. m.
A Wednesday evening meeting is held at 8 o'clock, at which testimonies of Christian Science healing are given.
The Christian Science free reading room is located on the second floor of the Muller building, 371 10th street, rooms 218 and 219. Room 219 is open from 9 a. m. to 10 p. m. The main reading room and salesroom are open from 10 to 4 and from 7 to 8 excepting Sundays, holidays and Wednesday evenings.
The public is cordially invited to attend the church services and to use the reading rooms.

SAN PABLO BAPTIST CHURCH
Corner 32nd and Bush Streets.
Miss Bonnie Sisson, organist.
9:30 Sunday School Classes for all ages. Geo. V. McCausland, superintendent.
Sept. 23 will be observed as Rally Day when a special program will be put on.
11 a. m. Morning worship. Sermon by pastor. Music by choir.
6:30 p. m. Junior and Senior B. Y. P. U.
7:30—Evening service, put on by the Gospel Team from the Baptist Divinity school of Berkeley and led by Fred H. Werner.
8:30 Wednesday. Prayer meeting.
8:30 Choir rehearsal.

FIRST CHRISTIAN CHURCH
Corner 6th and Bissell avenue. Rev. Aldis Webb, pastor. Residence 169 6th St. Phone Richmond 1149.
Sunday school at 9:30 a. m. Classes for all ages. Miss Mabel Lewis, superintendent of the school.
Morning worship service at 11 a. m.
Christian Endeavor Societies meet in their respective places at 6:30 p. m.
Evening worship 7:30 p. m.
Prayer meeting and Bible study Wednesday at 7:30.

THE FIRST BAPTIST CHURCH
The Sunday school meets at 9:45 a. m. with C. E. Parker as superintendent. There are graded classes of all ages.
Morning service at 11 o'clock, the pastor will speak on the subject "Reclaiming the Desert."
B. Y. P. U. will meet at 6:30 p. m. Grace Craven, leader.
Evening service 7:30. Sermon by Rev. Weldon M. Wilson will be "Women Barbers."

GRACE LUTHERAN CHURCH
Barrett avenue and Thirteenth street. Samuel T. Himes, Ph. D., pastor, residence 513 Thirteenth street. Telephone 639-J. Mrs. H. Page, director of choir. Mrs. C. R. Baldwin, organist.
Sunday school at 9:45. Subject, "Paul Writes to His Friends in Corinth."
Morning worship 11 o'clock. Choir "Hear the Trumpet Call" by Henry Fillmore. Sermon "The Occasion for Christian Zeal" by the pastor. Choir, "Buy Up the Opportunity." by W. S. Weeden.
Luther League convention this evening and tomorrow afternoon in St. Michaels church, Berkeley.
Thursday September 20, the members and friends of the Ladies Guild will attend a demonstration luncheon at the Reardon, 3100 Telegraph avenue, Oakland.
Rally Day, Sunday, September 23. Come and receive a welcome hand and kindly greeting.

LADY OF MERCY CHURCH
West Richmond ave. Rev. William Cleary, pastor.
First mass, 7 a. m.
Second mass, 9 a. m.
Sunday school, conducted by the Presentation Sisters, immediately after the 9 o'clock mass.

ST. JOHN'S CATHOLIC CHURCH
Masses will be said every Sunday at St. John's church at Stege Junction at eight and 10 a. m. Between masses Sunday school will be held.
The Sisters of the Holy Family will conduct Catechism classes every Saturday morning at 9:30 for the children of the parish and a large attendance is expected.

NAZARENE CHURCH
466 N. Tenth street.
Rev. Will H. Hafer, pastor.
Sunday school at 10:00 a. m. Mr Frank Carter, superintendent.
Preaching at 11:00 a. m.
Nazerene Young Peoples Society, 7:00 p. m.
Evangelist service at 7:45 p. m.
The public is invited to attend all these services. Good singing "The homelike church."

EAST RICHMOND PRESBYTERIAN CHAPEL
31st and Clinton, Sunday school at 9:45, Mr. F. J. Stark, superintendent. You are invited to attend this neighborhood Sunday school.

ST MARK'S CATHOLIC CHURCH
Rev. P. M. Griffin, pastor; Rev William Hennessey, ass't. Bissell avenue and Tenth street. Services this morning at 7, 8:30 and 10:30 o'clock.
Sunday school under direction of Sisters of the Holy Family immediately after the 8:30 o'clock mass.
Evening services at 7:30 p. m.

ST. PAUL'S CATHOLIC CHURCH
Rev. Joseph Porta, pastor.
Sunday 6:45 confession.
7:00 a. m., mass and sermon in English.
8:30 a. m., mass and sermon in English.
10:00 a. m. Mass and sermon in English, to be followed by Sunday school.
7:30 p. m. Devotions.
Every Tuesday 2 p. m. to 4 p. m.
Sunday school for prayer and confirmation classes.
Every Friday 2 p. m. to 5:30 p. m.—Sunday school for all children.

RICHMOND UNITY CENTER
Richmond clubhouse, 1125 Nevin avenue.
Unity is the name by which the work of the Unity School of Christianity is known.
Unity is not a sect but a school of spiritual research. Unity teaches that the principle which Jesus Christ did the work is still operative.
The Unity publications do not present criticisms of any faith; they give constructive suggestions.
Approximately two and one-half million people are at present applying Unity methods to the that arise in life.
9:45 a. m.—Sunday school.
11 a. m.—Church service. Visiting speaker.

INTERNATIONAL BIBLE STUDENTS
Meet at 318 Bissell avenue at 7:30 p. m.
A cordial invitation is extended to all Truth seekers. Admission Free; no collection.

COMMUNITY METHODIST CHURCH
21st and Roosevelt avenue. Geo. W. Forman, minister.
9:45 a. m., The Church school. W. C. Roberts, superintendent. Mrs. J. E. MacDougal, primary superintendent.
9:45 a. m. Church school Classes for all ages.
11 a. m. Morning worship, with special music by the choir.
Sermon, "The Religion From Above."
7 p. m. The Hi-Leaguers. Boys and girls from 12-17 years of age. Meets in Social hall, 20th and Roosevelt ave.
7 p. m. The Senior League young people's meeting.
Every young person in the community will find a welcome in this meeting.
7:45 The evening worship.
Good song service, special music Duet, "Like Some Sweet Bird," by Mrs. Ann Seymour and Mr. Forman. Sermon, "The Vineyard and the Work."
This is Mr. Forman's last service before conference and the members and friends are urged to attend.
A short church conference after the service.
7:30 p. m.—Wednesday, The mid week church night.
2 p. m. Thursday—The missionary society at the Social hall 20th and Roosevelt.

FULL GOSPEL CHURCH
255 32nd Street.
Donald E. C. Persing, pastor.
Sunday school, 9:45 a. m.
Morning message, 11 a. m.
Evangelistic services 7:45 p. m.
All services to be held 7:45 p. m. Tent on Nevin between 7th and 8th beginning Sunday morning. Meetings every night next week except Monday 7:45 p. m. Evangelist W. G. Lyon will bring messages dealing with present day conditions. Come early and worship with us.

ST. EDMUND EPISCOPAL CHURCH
Tenth and Barrett. Rev. H. L. Oberholtzer, vicar.
7:30 a. m. Holy Communion.
9:30 a. m. Church school.
11 a. m.—Morning service and sermon, "The River of God."
7:30 p. m.—Evening service and sermon, "Things Revealed."
Tuesday, 2 p. m. Guild auxiliary.
Friday, St. Matthew's Day—10:30 a. m.—Holy Communion.

FIRST PRESBYTERIAN CHURCH
Corner 12th and Bissell streets.
Sunday school 9:45. Mr A. H. Ponge superintendent.
11 a. m.—Morning worship. Anthem, "Send Out Thy Light." Gounod. Sermon by pastor, "The Miracle of Pentecost"
7:30 p. m. Evening worship. Anthem "The Mellow Eve Is Gliding" Holden Anthem "Fear Not, O Israel," Spiker. Sermon by pastor, "The Touch That Changed a Life."

Everyone Happy As Pastor Solves Marriage Tangle

The Sallee-Duncan nuptials planned for last evening very nearly turned into a comedy of errors when it was discovered that the wedding could not be performed in Richmond Annex since the license had been taken out in Oakland. Rev. Weldon Wilson came to the rescue with the proposal that the bride, Miss Marie Sallee and the bridegroom, Alex Duncan, together with their attendants, Mr. and Mrs. Albert R. Wertz, motor to Albany to perform the actual ceremony and return for a second wedding to Richmond.

In the presence of twenty-six relatives and friends following the first and hurried ceremony performed in an automobile in Albany Miss Sallee became the bride of Alex Duncan at the home of her mother, Mrs. S. A. Sallee of Kern avenue. The bride wore pale blue crepe de chine trimmed with old rose and carried a shower bouquet of rose buds. Her maid of honor, Mrs. Wertz wore pale rose crepe de chine trimmed with blue and also carried roses. The ceremony was performed by Rev. Wilson in front of the flower banked fire place.

Following the wedding a chicken dinner was served the guests.

The bride is the daughter of Mrs. S. A. Sallee and has been attending the Richmond Union high school. She will continue her studies in University high school in Berkeley.

Duncan is inspector of the Byron Pump company in Berkeley. Mr. and Mrs. Duncan will live in Berkeley. They intend to postpone their honeymoon until June when they will go to the Hawaiian Islands for a trip.

Richmond Conservatory of Music
906 MACDONALD AVE.
RICHMOND
Phone Richmond 2290
PRINCIPAL
Aurora Thompson, A. G. S. M.
Interviews Arranged

Phone Richmond 470
DR. IRENE C. JENKINS
Chiropractic-Electro Therapy
Hours: 10 to 12—2 to 5
Evenings
Mon., Wed., Fri.
7 to 8
919 Macdonald Avenue
Richmond, Calif.

The completely equipped ambulance as shown above is ready at all times, day or night, to answer calls. This ambulance is always in the care of uniformed and competent men and is used exclusively for the sick and injured.

WILSON & KRATZER
PHONE RICH. 113

SHOES FOR SCHOOL
At a Big Saving
Boys' School Shoes
Sizes 2½ to 6½
Regular $3.50 value
$1.95 Pair
While They Last
Misses Shoes
Special Values
$2.95 to $3.85
Ladies' Shoes
Built-in Arch Support
$4.95
Regular Value $7.50
Our modern equipped shoe repairing department will repair your shoes while you wait. All work guaranteed.
B. B. Shoe Store
720 MACDONALD AVENUE

Automobile News

FEDERAL AID HIGHWAYS IN STATE FIXED

There were 1456 miles of Federal-aid highways completed in California as of June 30, this year and 128 miles under construction, according to D. E. Watkins, secretary and general manager of the California State Automobile Association. He added that there has been a total of 71,074 miles of the entire distance of the Federal-aid system completed throughout the United States, through federal assistance, with 10,779 miles under construction and 3,118 miles approved for construction. Figures are those of June 30.

Watkins declared that the estimated cost of the Federal-aid roads under construction, as of the same date, is $261,754,800, of which the federal government is paying $105,297,930. The estimated cost of the projects approved for construction is $67,461,518, of which the government's share is $25,741,403.

Watkins called attention to the fact that Congress has already made available appropriations for 1930 and 1931 to the extent of $75,000,000 for each of the two years and such authorizations two years in advance are in line with the policy of allowing federal and state agencies ample time to outline construction programs.

"The California State Automobile association" he continued, "has consistently supported and stood with the American Automobile association, the nation wide organization with which it is affiliated, in repelling numerous attempts by private interests and some governmental agencies to halt the Federal aid program. Each of these fights for Federal-aid have been successful, due largely to the aggressive stand of organized motordom. It is also a tribute to the vision of congress that it has always been quick to ignore attacks on this program and by overwhelming majorities sustained a policy which is doing much to advance transportation needs, to promote the development of resources, to further social well-being, to eliminate sectionalism,

San Joaquin County Roads Being Signed

Motorists in San Joaquin county will soon be able to drive the county's motor routes like city streets so far as identification of thoroughfares is concerned. Two hundred and fifty road-name signs are being erected throughout the county by the California State Automobile Association at the request of the Board of Supervisors. These markers are used by the Association in its yellow-diamond road sign system for identifying other than main routes where the use of the regular directional marker with mileage is not desirable. County authorities have found this type of sign,

Pontiac Service Continues After Purchase Of Car

Stressing the importance of local facilities for maintaining the upkeep of cars, J. P. Strom, Oakland and Pontiac agent, in speaking of a statement made by a local motorist that "anybody who buys any car today gets his money's worth," declared that this is wholly true as far as it goes.

"But any wise motorist will testify that he is interested as much in the local facilities for operation and maintenance as in the car itself. On these, often more than on the make of car, depends his satisfaction in ownership.

"We sell good cars here, cars well worthy of the purchase price. But what is more, we accept full responsibility for the performance of those cars in the hands of their owners," Strom said.

"We want you to think of this as an institution serving the man who owns a car, as well as a place to buy cars.

"Come in and look us over some day. This is a motorist's store in every meaning of the term."

PRODUCTION OF CHEVVIES SETS RECORD

Further entrenching itself in its position as the world's foremost automobile producer, the Chevrolet Motor company last week reached a new mile-stone in its manufacturing history. With production and sales continuing at a record September clip, the millionth car of 1928 came off the assembly line at Flint a few days ago, according to information received by the Golden Rule Chevrolet company, local dealers.

Due to the high September production schedule necessary to meet an unusually heavy fall demand, no formal ceremonies marked the occasion although W. S. Knudsen, president of the Chevrolet Motor company, R. H. Grant, vicepresident in charge of sales, C. F. Barth, vice president in charge of manufacturing and other Chevrolet officials were present.

The record making car was a coach, one of the most popular models in the line. It was a standard model in every respect. Like hundreds of thousands of Chevrolet coaches it was finished in avenue green Duco, with Tartan tan wheels, black beading and striping in gold.

After a brief informal ceremony the millionth car passed through the usual channels of distribution and was shipped a few hours after it came off the line to a dealer in the middle west.

An idea can be grasped of the immensity of the tack of building 1,000,000 cars in less than eight months when it is borne in mind that to achieve this record it was necessary that a Chevrolet be built approximately every 10 seconds of every working day. Computing on the basis that there are 25 working days a month, it means that one million cars were built in a little more than 200 working days.

Knudsen pointed out that the building of 1,000,000 cars since Jan. 1 would not have been possible without strict adherence to precision methods. "Chevrolet knows that inaccuracies in manufacture and assemblage slow down the line with a consequent lowering of output and increase of cost," Knudsen said. "In Chevrolet's scheme of volume production of the highest standard of quality and accuracy must be maintained in order that costly delays in production caused by breakage and poor fitting parts may be avoided."

The sensational production of one million cars in less than eight months reflects the remarkable public acceptance accorded the "Bigger and Better" model since its introduction January 1. Never in the history of the automobile business has this record been approached by any other manufacturer of gear shift cars.

"LADY LINDY" GETS CHRYSLER ROADSTER

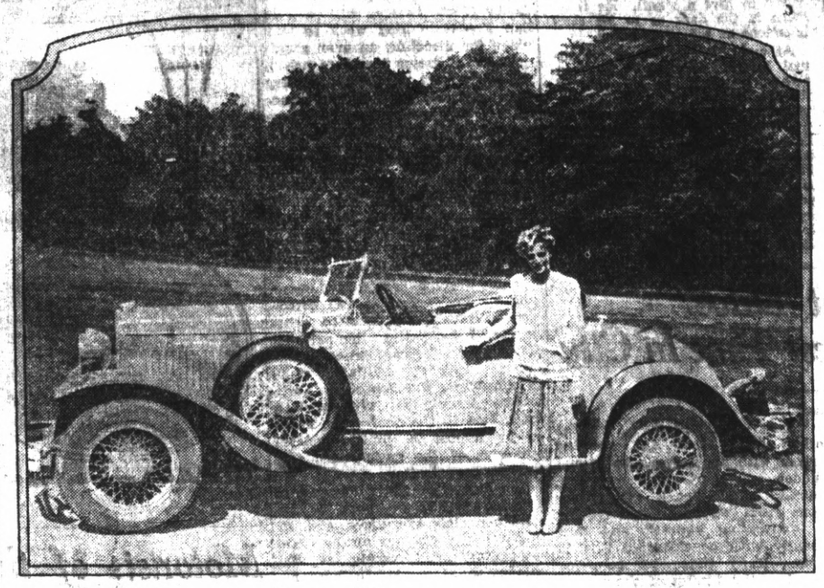

In honor of her accomplishment in being the first woman ever to fly the Atlantic, G. A. Putnam, sponsor of the flight of Miss Amelia Earhart, who accompanied Lou Gordon and Wilmer Stultz from America to Europe in the "Friendship," has presented Miss Earhart with this new Chrysler "75" roadster. She is shown standing beside the car at the country home of G. A. Putnam near Rye, N. Y., shortly after its presentation. Simultaneously, Mr. Putnam purchased a new Chrysler creation for his personal use.

Miss Earhart's new car was one of the central attractions at Madison Square Garden during her broadcast of the flight. The broadcast of her story from the Garden was during the special showing of the new Chrysler and Chrysler-Plymouth cars there during their introduction.

CONFERENCE TO BE HELD ON LAW REVISION

With more than forty suggestions for improvement of California's motor vehicle laws under consideration, the Motor Vehicle conference, which is engaged on the job of overhauling the state traffic code prior to recommending amendments to the 1929 Legislature, will meet again the latter part of this month, it was announced today by Percy E. Towne, chairman of the Conference of the California State Automobile association. Suggestions made and discussed by delegates at a recent preliminary meeting of the Conference have been referred to an executive committee for report and recommendation. Some of the suggestions are:

Centralization under the state of control of traffic officers. Requiring officers to take a course of study in traffic law before going on active duty. Strengthen law requiring officers to patrol open highway and not conceal themselves.

Divide motor vehicle funds to care for city streets considered continuations of state highway system and adjust tax fund division to better provide for counties of small registration.

Compulsory brake tests, adoption of definite braking standard, and more stringent enforcement of headlight laws.

Make speed limit in present 15-mile territories 20 miles and limit in present 20 mile zones, 25 miles; clarify definition of business and residential districts. Strengthen law to effect that testimony as to speeding shall be insufficient unless there is prime facie evidence showing that operator was endangering life, limb or property. Do away with speed limit on open highway and make the violation reckless driving. Increase penalty for cutting in on mountain roads.

Require pedestrians to walk on left side of open highway. Require motorists to drive as closely as possible to right side of road. Permit use of left hand of road if view is unobstructed and highway is clear of approaching traffic for 200 feet ahead.

Make owner who knowingly operates overloaded vehicle or one improperly equipped guilty of a misdemeanor, as well as driver. Make negligence of minors resulting from operation of motor vehicle impute to parents.

The executive committee, which is studying these and other suggested changes, is headed by J. Allen Davis, associate counsel of the Automobile Club of Southern California, and includes other men from various state and civic organizations.

Car Products More Costlier Than Schools

By more than a billion and a half dollars the total value of the automobile industry and its products exceeds the valuation of all school property in the United States, according to figures just received by the California State Automobile Association.

In 1927 the estimated worth of educational assets was $8,531,339,745, while the aggregate wholesale rating of motor vehicles, petroleum refining products, motor vehicle parts and bodies, tires and capital invested in automobile manufacturing during that year reached the figure of $10,052,815,483.

The total school registration in the United States is figured at 32,589,621, while the number of motor vehicles, including trucks, is 23,127315 enough machines to equal sixty-six per cent of the students.

The value of the automotive products is based on the wholesale rating and would be much higher if the retail figure were utilized. Also such items as freight costs, taxes, salaries, and garage expenses are omitted.

These would more than offset amounts spent for textbooks, writing paper and writting implements but would fall below the teachers' salaries, according to the motoring organization.

Fatigue Found Danger Hazard

Fatigue, which causes human organs to function slowly, is one of the major causes of motoring mishaps, according to the California State Automobile Association which has just received reports on surveys conducted in large centers to determine reasons for accidents.

The surveys show that the hours of greatest danger are from 5 p. m. to 7 p. m., while less accidents occur between 8 a. m. and 9 a. m. than at any other time of day. The graph line for motoring mishaps ascends gradually until about 7 p. m. when it drops sharply until 9 p. m. with a sudden increase between 9 p. m. and 10:30 p. m.

The traffic flow is heaviest just after business hours close in the evening, but it is also high from 8 a. m. until noon. From 6 p. m. it remains at low levels until midnight.

Parking Of Car Difficult Feat

Parking a car, to some drivers, is like landing an airplane the most difficult part of the trip. If you belong to this class of drivers, the Free Emergency Road Service of the California State Automobile Association points out, locked and twisted bumpers, damaged fenders and often misaligned wheels become common ailments of your car. The following procedure insures good parking: Pull up alongside of the car behind which you are going to park; cramp the front wheels of your car sharply to the right; back until the front of your car just clears the rear of the car ahead; then cramp your front wheels sharply to the left, backing slowly. A good driver can park with two turns of the steering wheel.

Oak-Pontiac Company Will Award Prizes

Information was received by J. P. Strom, local Oakland Pontiac dealer, from the factory last week that as a fitting reward for sustained achievement, officials have instituted nationally a 52 Car Club in which membership will entitle a salesman of these lines to receive a beautiful gold pin. This pin is said to be of such quality and distinctive design that every member will be proud to wear it.

For every year that a 52 Car Club member repeats or betters his record he will receive a perfectly cut diamond, which will be mounted in his pin. The names of salesmen attaining membership in the club will be listed and sent to every dealer organization in the country.

"Candidates for membership will be chosen monthly," said Strom. "An average monthly delivery of four new Oakland or Pontiac Sixes is the quota basis for determining candidates."

State Gets Big Share Of Tax

California's share of the $82,000,000 of Federal Aid funds for roads in 1929 will approximate $3,500,000 according to advices received by the California State Automobile Association. Of this sum $1,112,115 is apportioned for improving national forest roads, and the remainder, is apportioned to the State for expenditure on the Federal Aid System.

Of the forest road money, $671,088 will be expended on major roads within or serving the national forests and of primary importance to the state, counties or communities. The remaining forest road money $441,067, will be expended on minor roads and on trails of primary importance for protection and administration of forest resources. In addition, ten per cent, or approximately $115,000, of the receipts from the national forests of California will be apportioned for improvement of forest roads and trails.

Recent motor vehicle legislation in New Jersey prohibits one car from passing another going in the same direction within 200 feet of a railroad grade crossing.

PRODUCTION OF BUICK FACTORY IS STEPPED UP

The Buick Motor Company's production scheduled are being stepped up as rapidly as possible with the daily output of 1300 cars just coming into realization. This announcement, coming last week from R. F. Thompson, general manager of the Howard Automobile company, Pacific Coast Buick distrimutors, accompanied President E. T. Strong's confirmation of a report that night shifts were to be inaugurated at the Buick factory as a means of achieving the increase, according to information received by C. C. Kratzer, local dealer.

The 1300-car output, which Buick is scheduled to reach at once, shatters all records in Buick Kratzer points out.

A digest of hundreds of dealers' wires on file at the Flint factories according to President Strong's advises to the Coast, shows that the big question in the public mind, after viewing the new car, seemingly is "How soon can I get one?"

"More business has been booked since July 28 than ever before in our history." Strong said. "Even the incomplete figures thus far available, on salesroom attendance at the introduction of the new cars, reveal the greatest throngs that ever attended introduction of any new car, with a single exception.

"Dealers report that women, in particular, are almost unanimous in their praise of the new vogue represented by the 1929 Silver Anniversary Buicks—a reaction which is highly gratifying in light of the tremendous effort which went into their design.

"It was less than a year ago that Buick built its two millionth car, clinching undisputed leadership in the fine car field. And on August 1—only a few days ago—Buick celebrated the twenty-fifth anniversary of its founding.

"This event followed so closely upon the heels of the new car's introduction, however, that one of the most conspicuous causes for celebration—the instantaneous acceptance of the new line—had not yet been fully sensed, even here at the factory."

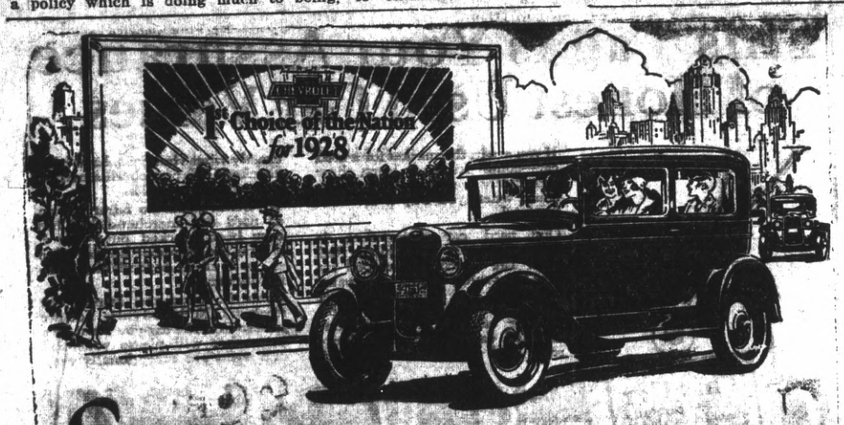

Scoring the Year's Greatest Success

—because of Distinctive Beauty Thrilling Performance and Amazing Economy

Bigger and Better

The COACH $585

The Touring or Roadster $495
The Coupe $595
The 4-door Sedan $675
The Convertible Cabriolet $695
The Imperial Landau $715
Utility Truck $520 (Chassis Only)
Light Delivery $375 (Chassis Only)
All prices f. o. b. Flint Michigan

Week after week and month after month the Bigger and Better Chevrolet has swept on to greater and greater heights of popularity—until today it stands acknowledged everywhere as first choice of the nation for 1928!

Never has any Chevrolet enjoyed such overwhelming public acceptance—for never has any low-priced car provided such an outstanding combination of distinctive beauty, thrilling performance and amazing economy!

Its beautiful bodies by Fisher—long, low and racy, and finished in colors that reveal today's mode for smartness and individuality—are far in advance of accepted standards in the field of low-priced cars. Inside and out they prove anew that Fisher craftsmanship is a thing apart.

But Chevrolet performance is no less impressive than Chevrolet beauty and style. Never before was a low-priced car so easy to handle—for the steering mechanism is fitted with ball bearings throughout . . . the clutch and gear-shift lever respond to the slightest touch . . . and big non-locking 4-wheel brakes give a measure of braking control that is more than equal to every occasion.

Come in and see the car that has won the approval of more than three-quarters of a million buyers since January 1st. Learn for yourself why it is scoring the greatest success of this great automotive year!

Golden Rule Chevrolet Co.

Exclusive Dealers

1501 MACDONALD AVENUE PHONE RICHMOND 780

"QUALITY AT LOW COST"

SPECTACULAR SUCCESS is proving it Chief of the Sixes

—a Successful Six now winning Even Greater Success

In the tremendous success which Pontiac Six is enjoying is ample reason for designating this great General Motors car "Chief of the Sixes." Never has any new car risen so rapidly in the estimation of motor car buyers for during the first six months of 1928, over 136,000 Pontiacs were sold—the largest volume ever achieved by any car during the first half of its third year in production! This great public acceptance tells more of what Pontiac offers at $745 than even the most complete listing of such features as Fisher bodies, 186 cu. in. engine, the G-M-R cylinder head, cross-flow radiator, foot-controlled headlights, coincidental lock, etc., etc.! Come in for a ride today and learn why its sales sweep ever upward!

2-Door Sedan, $745; Coupe, $745; Sport Roadster, $745; Phaeton, $775; Cabriolet, $795; 4-Door Sedan, $825; Sport Landau Sedan, $875. Oakland All-American Six, $1045 to $1265. All prices at factory. Check Oakland-Pontiac delivered prices—they include license, handling charges. General Motors Time Payment Plan available at minimum rate.

J. P. STROM
Automotive Merchant
ALL MODELS NOW ON DISPLAY
DISTRIBUTORS FOR RICHMOND AND CONTRA COSTA COUNTY
1221-1229 Macdonald Avenue, Richmond

PONTIAC SIX
PRODUCT OF GENERAL MOTORS

HUPP OUTPUT IS SPEEDED BY HUGE DEMAND

When a big automobile factory, 2000 miles in the midst of its greatest and most successful sales season, stops production of current models that have created a demand which has not been even partially satisfied by the greatest production in its history, it recreates that demand intensifies it and multiplies the problems of its sales organizations.

And E. W. Milburn, manager of Greer-Robbins Company, California Hupmobile distributors, is consequently one of the busiest executives in the automobile business of this State today. The change made by Hupmobile in its Century six and eight cylinder production in advancing the 1929 models was brought about for the sole purpose of keeping as far ahead of the industry in general in its merchandise as possible and has come very close to doubling the demand for these automobiles, according to information received by the La Franz Motor company, local dealers.

August business for Hupmobile in San Francisco was the largest in the history of San Francisco, Milburn stated today. Tremendous strides made in the 1928 models have merely lent a background of sales success to the present new models that will be hard to equal in the entire industry, he said, and are "certain indicators that the 1929 Century models with all this sales strength behind their advent, will rise to greater heights than were anticipated by anyone in the organization.

"The public today is demanding style, swank or whatever you may wish to call it, in a measure that belittles the attempts of designers of three or four years ago. The demand met instantly by Hupmobile, is growing more keen with every month of automobile sales. The public will be satisfied with nothing less than the absolute best the industry can afford to build, and when they get what they want, there is no limit to the success a manufacturer or his sales organization may achieve."

The increase in accidents is much greater than the increase in traffic, it is pointed out, which is evidence of the conclusion that fatigue is a major hazard.

American invasion of the Chinese transportation field will be augmented by a fleet of 100 taxicabs soon to be launched on the streets of Shanghai.

WALTER P. CHRYSLER'S TRAFFIC-TALKS

THE CAR AHEAD OF YOU

If there is a car ahead of you never take your eye entirely away from the back of that car. In daytime, the back wheels and at night the tail light of the car in front of you are an absolutely dependable source of information concerning the intentions of the driver of that car. Hand signals have almost disappeared. The best guide is the car itself.

On the Boston Post road, just outside of Bridgeport, Conn., there was an accident recently which illustrates the necessity for observing this unwritten law. One car seemingly walked right up and bumped the car ahead without any reason whatsoever. The driver of the first car declared that he had put his hand out, signifying a stop. The driver of the second car claimed that the hand was put out simultaneously with the stopping of the car. Obviously, the technical error lay in the fact that the driver of the first car did not give his signal far enough in advance of his action, which was an error. But, even granting that this error had been made, the accident would not have occured if, in addition to watching for a hand signal, the driver of the second car had been keenly watching the back of that first car. In the event that something unforseen causes the car in front to slow up or stop entirely, there is no opportunity for the driver to give a signal. He is as much in the dark as to his car's intentions as the man behind.

At night, in addition to the actual safety involved for all concerned, watching the tail light of the car in front has a distinct advantage. In cross country runs as well as city traffic it is a veritable little telegram of conditions. At a rough spot in the road it trembles; at a bump it bounds wildly; and at a dip in the road it disappears for a moment, only to pop up again and politely show you the long hill ahead which usually follows a low section.

Alert, Consistent Driver Makes Best Time In City

It is the alert driver who watches all the angles and who takes advantage of all the breaks as they present themselves and not the roaring speed maniac that makes the fastest time in city traffic, according to Harry T. Healy, assistant general manager of the National Automobile club. Also, declares Healy, it is the former who is the safe driver and the latter who causes most of the accidents.

"If you will take the time and opportunity to study the two kinds of drivers" continues Healy, "you will observe many interesting things in connection with city driving. The chap who rushes along at high speed with constantly honking horn and who zips around corners on two wheels to come to a stop with screeching brakes is seldom the one who gets to a given destination first.

"If you watch traffic carefully you will soon come to the conclusion that the driver who travels along at a fair rate of speed, watching all the traffic signals sharply and who gives the proper hand signals to take advantage of a suddenly presented opening ahead, is the one who makes the best time in traffic.

"This type of driver is ever wide-awake to take advantage of the slow-brained drivers who are thinking about changing gears long after the alert driver has done so and gone ahead. He is the kind of driver who will nine times out of ten beat the spectacular comet to any given destination.

"Observation will reveal on the other hand, that the zooming driver with his nervous haste and sudden spurts of speed very frequently gets himself into situations from which he has trouble in extricating himself, and then usually with considerable loss in time. Many times he gets far ahead of the timing of the traffic and has to wait at each intersection. Also he rushes down the line only to find that he cannot cut in ahead and has to wait until an opening presents itself.

"On the other hand the alert driver plugs along at moderate but consistent speed taking advantage of all the breaks in the traffic that come his way. He watches the changing signal lights and times his driving so that he arrives at the intersection at the moment the change comes in his favor. By that means he makes it possible to travel a signal-controlled street without having to make a single stop.

"The careful, alert driver is doing no such thing and when the time comes to turn in his car on a new purchase he will get more than will the dashing, smashing driver for his racked-to-pieces vehicle."

Windshield stickers and posters are prohibited by law in thirteen States and the District of Columbia.

More than 45 per cent of the total number of motor vehicles in Canada are registered in Ontario.

MOTORDOM OF WEST WILL BE AT S. F. MEET

Closing a record season of guiding millions of motor tourists over western routes, officers and executives of motoring organizations in the Pacific Coast and Rocky Mountain area will meet in San Francisco next week to map plans for directing an even greater flow of motor travelers across the West next year. The meeting will constitute the Fall conference of representatives of organized motordom of the West and delegates will come from ten western states and three Canadian provinces. Sessions will be held in the Palace hotel and will extend three days, September 20, 21 and 22.

Coordination of programs of travel direction, greater exploitation of western scenic attractions and further perfection and extension of service facilities to members will be among the subjects discussed at the conference. Cooperating with its affiliated clubs in the West, the American Automobile association will send a delegation to the conference headed by Ernest N. Smith, general manager of the nation-wide motorists' organization.

The California State Automobile association will be host to the motoring club executives and R. J. Bentley, a director of the State association, will preide at the opening session. D. E. Watkins, secretary and general manager of the State association, is in charge of arrangements. P. J. Walker, a State association director, will be toastmaster at a banquet to the delegates the evening of Thursday September 20.

The sixteen western motoring organizations which will be represented at the conference are:

Oregon State Motor association, Montana Automobile association, Automobile Club of Washington, Rocky Mountain Motorists, Inc., Inland Automobile Association, Idaho State Automobile association, Utah State Automobile association, Automobile club of Southern California, California State Automobile association, Automobile club of British Columbia, Saskatoon Motor club, Alberta Motor association, Nevada State Automobile association, Caspar Motor club, Arizona Automobile association and Arizona Good Roads association.

LINES ON ROAD SAFETY GUIDES FOR MOTORISTS

That white line in the center of the paved highway and on the curves in the hill country has been put there by the State for a definite purpose, according to a "safety first" bulletin issued by the National Automobile Club.

It was put there at considerable annual expense for the sole and definite purpose of aiding the motorist to avoid possible collisions with other motorists coming from the opposite direction. This white line, continues the bulletin, has been placed in the exact center of the roadway and designates the side of the road on which the motorist should drive.

Many motorists, however, declares the Club, fail to heed the warning contained in that inanimate white line. Especially on the curves in the hill country should it be heeded, for the reason that in approaching all curves or at least the great majority of them, there is a "blind spot" where a motorist cannot see far enough ahead to be aware that another car is approaching him from the opposite direction.

The careful driver, points out the bulletin, will heed the warning in the white line and will carefully refrain from crossing it into the territory of the opposite traffic. He will realize that to disregard the line may involve him in a very serious accident that may cost not only his own life but the lives of others.

On several of the main trunk highways these white lines designate the "high speed" and the 'slow speed' lanes. This is notably the case on the Peninsula highway out of San Francisco. Motorists, cautions the Club bulletin, should pay careful heed to these lanes and should remain in the one they have selected according to the speed at which they are traveling.

FREE SAMPLE

Call for a free sample of Indian herbs compound at any of the local agencies where samples are given out and herbs sold. They are an excellent liver regulator for sluggish bowels, kidneys and constipation.

Indian Herbs are for sale by all the local drug stores and at many other business places whose addresses are listed on the second page of the circular in each free sample given at all the local agencies. Geo. W. McPherson, resident agent for The Great American Herb Co., 607 Macdonald ave.

Oldsmobile Adds Line of De Luxe Models

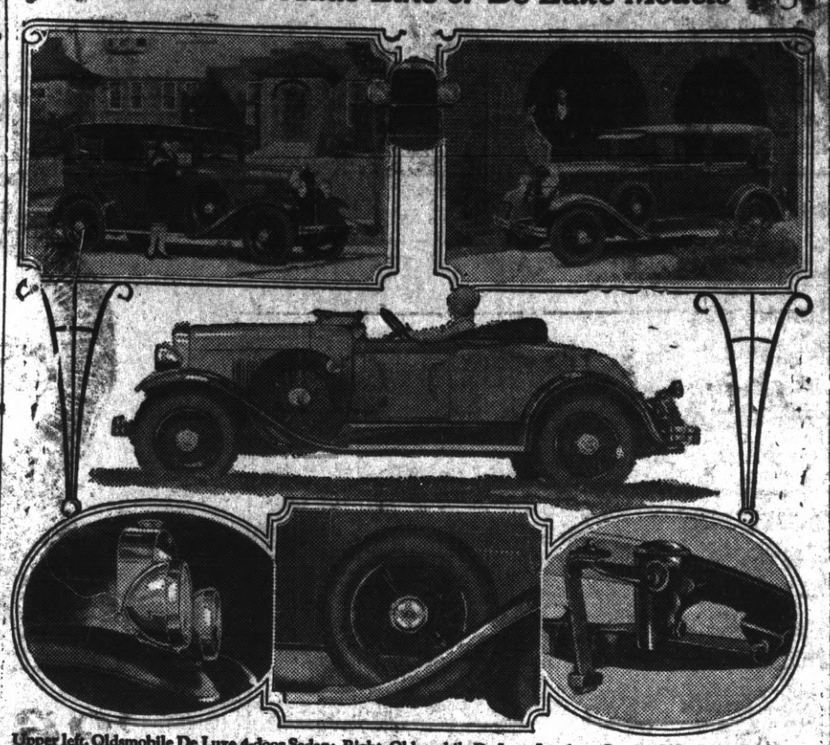

Upper left, Oldsmobile De Luxe 4-door Sedan; Right, Oldsmobile De Luxe Landau. Center, Oldsmobile De Luxe Roa

Motorists of the Future Will Be Expert Drivers

Atavism and the athletic training that the younger generations are now receiving as a matter of daily course will bring about the making of generations of better and better motor car drivers in the opinion of many scientists, says Arnold Hodgkinson, general manager of the National Automobile club.

The motor car has been in use for the last twenty-five years as a means of transportation. In that time, says Hodgkinson, millions of persons have had to learn to drive motor cars and trucks with the result that there has arisen a number of expert drivers.

"This generation ,that has had to acquire its motor car driving skill, will undoubtedly pass on to the newer generations some of the qualities that go to make a real expert as well as safe driver," continues Hodgkinson. "That this is so is evidenced by the fact that for generations man has transmitted to posterity many, if not all, of his own qualities.

"It has been said by scientists that persons who learn to drive when already past their youth may make good drivers but the chances are against it for the reason that after middle age the mental and physical reflexes, are less rapid. Mental alertness and instantaneous muscular reactions are frequently the price of safety.

"That this is so stands to reason when it is recalled that two cars traveling toward each other, at 50 miles an hour, at which speed many cars travel the highways, are annihilating space at the rate of 49 yards or 147 feet a second. It will be seen that every ten seconds they will have come nearer to each other by more than a quarter of a mile.

"For another example. An obstacle is seen by a driver of a car 100 yards in front of him while traveling at 40 miles an hour which is the legal speed limit in California highways. Now, if no effort is made to avoid that obstacle it will be struck within five seconds.

"Thus the driver has only a matter of five seconds in which to decide what action he shall take and then transfer that mental decision into proper physical action either by braking his car or else swerving so as to avoid the obstruction. From this it will be seen that the mental processes of a driver today must be ever on the alert and his physical reaction equally rapid.

"The athletic activities of the growing generations in California are aiding to rear both a mentally and physically alert race. Besides all this most members of the rising generations are developing a 'motoring sense' that the older generations had no opportunity to develop.

"Children nowadays learn all about motor cars at a very early age. In fact they babble about motor cars almost before they begin to go to school. Riding in them from their earliest perceptive age they naturally develop an 'automobile consciousness' that was not possible to their elders.

"At the same time they undoubtedly inherit from those same elders qualities that have been forced on the elders and that these should be transmitted to their progeny is an established fact of scientific research."

There are 11,771 unprotected grade crossings in Texas.

Buy Your Thanksgiving Turkey Now.

Keep him in your back yard. Seed a very small item. 80 turkeys from 6 to 17 pounds at

40 cents a pound

4th and Blake streets, El Cerrito, Calif.

Phone Rich. 2456

NASH COMPANY REVEALS NEW OUTPUT RECORD

Nash Motors company officials have announced that quality production of the new "400" series cars in the great Kenosha, Racine and Milwaukee plants has reached the record total of more than 1000 automobiles daily, the highest precision manufacturing mark recorded in the history of the company, according to information received by H. F. Huddleston, Richmond dealer.

"This record peak, which closed the month of August with a total production of more than 21,000 cars, and which attained a one-day peak of 1026 cars on August 23, has been developed in little more than two months after the introduction of the new Nash series to meet the greatest sales demands ever experienced by Nash interests," says C. J. Simpson, vice-president and general manager of the Pacific Nash Motor Company, Nash distributors. "This is said to be the result of a carefully planned and executed manufacturing expansion system which will gradually increase production through September and October, within the rigid Nash standards of accuracy and fine workmanship which form the corner stone of the company's business policy.

"While this production accomplishment has been going forward in the three Nash plants, unprecedented demand for the new cars has been piling up ever increasing totals for the sales department. August opened with 32,360 orders already on the books for August delivery, and this total had increased to approximately 35,000 in the month's closing days.

"Both production and orders booked made August the crowning month in company annals and convinced sales officials that Nash business in September will exceed even these high marks."

Latest figures indicate that world motor vehicle registration has almost reached the thirty million mark.

READ IT FIRST IN THE RECORD-HERALD

THIS BEAUTY... Created a New Style Leadership

All eyes do not see alike in what constitutes beauty in a motor car. But a remarkable unanimity of opinion accords the new 1929 Century Hupmobiles topmost rank for trim, dashing appearance and distinctive lines among all the new season's offerings. And beauty alone is but half the story of Hupmobile's ascendency to leadership in the field of fine cars. Back of public preference for these stunning new Century models, is sustained public confidence in Hupmobile engineering and manufacture—qualities translated into brilliant performance, stability and value. See the new Hupmobiles today and make your own comparisons. ¶ 42 body and equipment combinations, standard and custom, on each line. Six of the Century, $1345 to $1645. Century Eight, $1825 to $2125. All prices f. o. b. Detroit.

NEW 1929 HUPMOBILE

CENTURY

SIX & EIGHT

LaFranz-Hilscher Motor Co.

1427 MACDONALD AVENUE TELEPHONE RICH. 579

Feen-a-mint

The Laxative You Chew Like Gum

No Taste But the Mint

At Druggists—15c, 25c

CHEVROLET

This Tag is Your Assurance of Honest Used Car Values

If you are in the market for a used car—come in and learn how completely we protect your purchase when you buy a used car from us!

Our used car department is operated under the famous Red O.K. Tag system—developed by the Chevrolet Motor Company to protect the used car buyer. Under this plan, we attach to the radiator caps of all our reconditioned cars the famous Chevrolet Red O.K. Tag—showing exactly what vital units have been checked O.K. or reconditioned by our expert mechanics.

We believe that no fairer system of used car merchandising has ever been worked out—for it assures the customer honest value as well as a dependable, satisfactory car.

Come in today and inspect our stock of O.K.'d used cars. You are sure to find the car you want, at a price that will please you—and our terms are exceptionally easy.

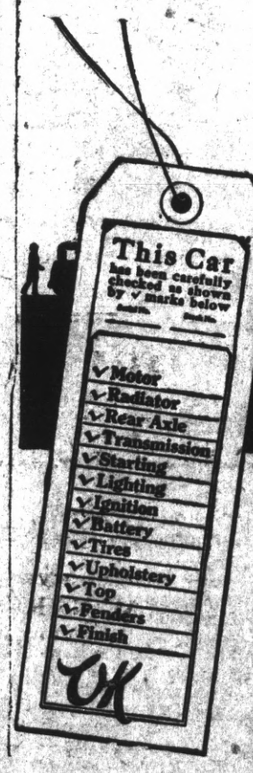

USED CARS "with an OK that counts"

A Few of our exceptional Used Car Values "with an OK that counts"

CHEVROLET COACH, 1927
A beauty. Only run 4000 miles. New car guarantee. This is a real value. Only $160.00 down. WITH AN O.K. THAT COUNTS

CHEVROLET COACH, 1926
Completely gone over. Guaranteed. New tires and a wonderful buy. $100 down and $25 per month. WITH AN O.K. THAT COUNTS

JEWETT COACH, 1925
Has had unusually good care. Guaranteed; $145.00 down. Balance easy terms. WITH AN O.K. THAT COUNTS

1926 STAR SIX COACH
Completely equipped and four new tires. A car that will satisfy the most critical buyer. $135.00 down. WITH AN O.K. THAT COUNTS

CHEVROLET COACH, 1927
A very late model. Completely equipped. Tires like new. Practically a new car at a used car price. Only $150.00 down, balance 12 months. WITH AN O.K. THAT COUNTS

1926 CHEVROLET TOURING
Has the performance of a new car. Will cheerfully demonstrate. Only $55.00 down, balance easy terms. WITH AN O.K. THAT COUNTS

Golden Rule Chevrolet Co.

EXCLUSIVE DEALERS
1501 Macdonald Avenue, Richmond, Calif
PHONE RICHMOND 780

Earl Corey's Garage

EL CERRITO, CALIFORNIA

Look for the Red Tag "with an OK that counts"

Buy From Local Dealers

The Quality Market for Used Cars

Buy From Local Dealers

Buy your USED CAR From A Reliable Dealer

RAMONA LOOP TRIP IS LURE FOR MOTORIST

A very scenic motor trip is the one which extends from Los Angeles, through Santa Ana to Oceanside, thence through the beautiful valley of the San Luis Rey, past the mission of the same name, to Escondido, thence over the San Pasqual Grade to Ramona, returning via the same route to Oceanside and homeward via Laguna, Balboa and Long Beach.

The mileage is 276 miles and, with an early start, the trip may easily be made in one day, according to the touring department of the National Automobile Club. An outstanding point of interest on this trip is the Mission San Luis Rey de Francia, standing upon a slight rolling hill that gradually slopes to the river and fertile valley on which were pastured many thousand head of cattle and sheep in the early days of our fathers. This was one of the latest as well as most beautiful of all the missions. At the present time it is in a semi-ruined condition, but still holds that majestic art, imposing and interesting, although each succeeding year stamps out more and more of its distinction of work. The belfry tower from which, in the days of the Fathers, eight bells rang out their joyous call to the Mission children to service, may still be seen rising above the long arched corridor.

Next in interest are the rolling hills planted to avocados and the green valleys in which immense fields of beans flourish and numerous vineyards which are now giving of their fruits. The grape vines with their long, ripe clusters, ready for the hand of the harvester, present a very beautiful spectacle.

A very interesting side trip may be made to the Garnet creek gold placers, located in the Garnet creek district just four miles northeast of Ramona. Prospectors have "worked" Garnet creek gold placers since 1859, but due to insufficient water, no extensive developments have been accomplished. Plans are now under way to provide necessary water by building a reinforced steel concrete dam three miles north of Garnet creek gold placers. It is interesting to view gold being "panned" in the same fashion as it was in the days of the famous Gold Rush.

On this route, pavement is traversed the entire distance with the exception of the nineteen miles between Escondido and Ramona, which is over good decomposed granite with one mile of construction at a point three miles west of Ramona, which does not interfere with traffic.

There are 19 reinforced concrete bridges on the recently opened 300-mile highway connecting Rio de Janerio and Sao Paolo, Brazil.

Wobbly wheels do injury to tire treads and also cause wear on bearings.

Hudson and Essex Bargains

Essex Coach	$595
Hudson Coach	$375
Reo Sedan	$250
Buick Coupe	$175
Olds Touring	$95

EASY TERMS

Gene Moulic
Cor. 13th and Macdonald Ave.
PHONE RICH. 1709

'26 Dodge

De Luxe Sedan
A Snap—Terms

'26 Dodge

Roadster
$525
Good Condition—Terms

Chas. M. Courtright
13th and Macdonald Ave.

Studebaker's Pledge to the Public on Used Car Sales

We sell USED cars on the same basis as we sell NEW cars —ONE PRICE —THE SAME PRICE TO ALL—every car honestly represented and honestly priced. You can buy any one of our fine used cars—under the protection of the Studebaker Pledge—and know you have made an investment in a quality car that will last longer, give infinitely more satisfaction, riding comfort, and power than a new car of cheap construction and uncertain life. Measure used car value by the Studebaker Pledge.

No matter what make of used car you intend to buy you can not afford to purchase without first seeing our fine selection of open and closed models, painted in popular and striking color combinations, and backed by the Pledge that is your protection.

1—All used cars offered to the public shall be honestly represented.
If a car is suitable only for a mechanic, who can rebuild it, or for some one who expects only a few months' rough usage on a camping trip, it must be sold on that basis. Each car must be sold for just what it is.

2—All Studebaker automobiles which are sold as CERTIFIED CARS have been properly reconditioned, and carry a 30-day guarantee for replacement of defective parts and free service on adjustments.
This is possible because tremendous reserve mileage has been built into every Studebaker, which it is impossible to exhaust in years.

3—Every used car is conspicuously marked with its price, in plain figures, and that price, just as the price of our new cars, is rigidly maintained.
The public can deal in confidence and safety only with the dealer whose policy is "one price only—the same price to all." For to sell cars on this basis, every one of them must be honestly priced to begin with.

4—Every purchaser of a used car may drive it for three days, and then, if not satisfied for any reason, turn it back and apply the money paid as a credit on the purchase of any other car in stock—new or used.
It is assumed, of course, that the car has not been smashed up by collision or other accident in the meantime.

Not only to the public, but also to The Studebaker Corporation of America, whose cars we sell, we pledge adherence to the above policy in selling used cars.

L. J. THOMAS
USED CAR DEPARTMENT
15th St. and Macdonald Ave.
We do not risk Studebaker's reputation on used cars.

Miles of Smiles with HARRY CURRY

Mr. and Mrs. Tall bought one of the "low-bridge" closed cars. P. S. (Mr. Tall is an inventor. He is the scientist who made the cough medicine for the horse radish.)

We do not believe that any car in America offers better service and more complete satisfaction than the USED CARS WE ARE NOW OFFERING. Easy time-payments.

CURRY AUTO SALES CO.
1401 MACDONALD
PHONE RICHMOND 1350

MILES OF BONDED CHRYSLER SATISFACTION

Buy a Good Used Car

'26 HUP EIGHT SEDAN
'26 "70" Chrysler ROADSTER
'26 CHEV. SEDAN
'26 NEW DAY JEWETT
'24 BUICK TOURING

Each car has been thoroughly inspected by our mechanics—

Many others to choose from

Chrysler Used Car Dept.
Curry Auto Sales
1401 Macdonald Ave.

La Franz-Hilscher Co.
Hupmobile Sales & Service

USED CAR SPECIALS

1927 Gardner 8 Sedan	$995
1926 Hupmobile 8 Sedan	$850
1928 Hupmobile 6 Sedan	$1350
1926 Overland 6 Sedan	$550
1924 Hupmobile 4 Touring	$350

This is just a few of a large assortment

Why Buy A Used Car

When You Can Buy A New
Durant Star
At **$628** Here

DURANT SIX 55
$895
HERE IN RICHMOND

Richmond Star Motor Sales
257-16th St. Phone Rich. 32

One Constant Value In a Changing Market

The responsibility of the local dealer is the one element of automobile value that is not changed by market conditions or models. And it is the most important source of satisfaction in ownership.

Oakland and Pontiac

J. P. STROM
Automotive Merchant
Reliable Automobile Dealer

California Theatre Celebrates Greater Movie Season

California
DIRECTION WEST COAST THEATRES

TODAY
Biggest Show We Have Ever Presented!

Reel No. 2 West Coast Theatres' Star-Guessing Contest.

DIAMOND HANDCUFFS

With
Eleanor Boardman
Conrad Nagel
Lawrence Gray

Are the girls of today willing to barter love and happiness for diamonds — symbols of wealth? You must see this Drama Sensation!

ON THE STAGE

NAT HOLT'S COMEDIANS
20 PEOPLE
FASTEST FUNNIEST MUSICAL STOCK IN THE WEST

Presenting the Knockout Mystery Comedy
"The House Of Fear"
With
Bobby Fitzsimmons as a Silly Kid
Jimmy Edwards, Knight Sisters, Golden Gate Quartette, Valerie Noyes, Clarence Wurdig, Florence Spurrier.

This is the season when the school teachers assemble to hear a lot they already know.—The Terra Haute Star.

READ IT FIRST
RECORD HERALD

In Durance

"Marriage is a wonderful institution."

"Institution, eh! Yeh, a lot of people are trying to get out of it."—Louisville Courier-Journal

Daily Fashion Hint

Prepared Especially for this Newspaper

PICTORIAL REVIEW

INTRODUCING YOUTHFUL FASHIONS

Frocks with all the gaiety of the outdoors in their coloring and grace of line are featured by the Paris designers for youthful wearers. To the left is a model which may be developed in silk, linen, or the smart cotton fabrics. It is a two-piece frock with blouse trimmed with embroidery at the lower edge, and a cape at the back.

The next design is in tan Jersey trimmed with embroidery done in shades of green, tan, and brown. The skirt has plaits on either side, and there are inserted pockets above the narrow belt. Ribbon is used for the narrow waistbands and binding for the collar. Medium size requires 1⅞ yards 54-inch material.

First Model: Pictorial Review Printed Pattern No. 3516. Sizes, 8 to 18 years, 40 cents. Embroidery No. 13099. Transfer, blue or yellow, 20 cents.

Second Model: Printed Pattern No. 3495. Sizes, 6 to 16 years, 35 cents. Embroidery No. 13125. Transfer, blue or yellow, 20 cents.

GREAT GEM IS MAIN THEME IN PICTURE HERE

A squad of police, armed with machine guns, routed a band of gangsters in a desperate street battle, shooting down doors to capture their quarry, and sweeping a street with bullets, as one of the details of "Diamond Handcuffs," Cosmopolitan's vivid drama of love, diamonds and the underworld today at the California theatre.

The scene was one of the most daring ever filmed in a studio. While actors, as police and gangsters, battled with blank cartridges, professional marksmen, with real bullets, sent a hail of steel over their heads to shoot down doors and windows in the scene.

This scene is one of the dramatic highlights in the new picture, a underworld and society melodrama, the central theme being the adventures of a great diamond, from its discovery and theft in the African diamond mines through a sensational underworld war.

The stage atraction for today is entitled "The House of Fear" and presents the Nat Holt Comedians in their best offering to date. The latest issue of the Fox News, Screen Snapshots and reel two of the West Coast Theatres' Star-guessing contest.

Beacon Chapter Members Have Pleasant Meet

Beacon chapter, Order of Eastern Star, celebrated advance officer's night in Masonic hall last night. Associate Matron Olive Legerwood, Conductress Hazel Sears and Associate Conductress Julia Overna were honored.

A program was presented under the direction of Miss Bernice Mills which included vocal numbers by Mrs. June Swift Smith, accompanied by Mrs. Myrtle Allison Smith; violin numbers by Turner Brashear, accompanied by Miss Mills and a group of pianologs by Miss Mills. Refreshments were served at th eclose of the evening.

Scoutmasters Pass Troop Rating Plan

Troop rating plan for scout troops was discussed and adopted by scoutmasters meeting in Martinez last night. The proposed plan will tie together troop committees, sponsoring organizations and troops into a better functioning organization.

Those from Richmond present at the meeting were R. F. Cox, scout executive, and Scoutmasters C. Andrews, J. Geritz, W. Maertins, and B. Hobbs.

CAR STOLEN

N. J. Atalich of 34 Washington avenue reported to the police that his Chevrolet touring car was stolen from a parking place at Ninth street and Bissell avenue.

ENTERTAIN DAUGHTER

Mr. and Mrs. H. H. Turley of Arizona avenue are entertaining their daughter Mrs. Blair Estes and her infant son of Albany. Mrs. Estes is the former Verna Turley.

SCAVENGERS

RICHMOND SCAVENGER CO.—All sorts of refuse removed on short notice. Call up phone 965 any time in afternoon

Overnight End COLDS

Stop a cold before it stops you. Take HILL'S Cascara-Bromide-Quinine. Stops the cold, checks the fever, opens the bowels, tones the system. Insist on HILL'S. Red box, 30c. All druggists.

HILL'S
Cascara - Bromide - Quinine

Your Home Prettier
Your Furniture Bright
Your Work Less
Use
O-Cedar Polish
"Cleans as it Polishes"

Clever Singers and Dances

The Knight Sisters will present their unique Spanish Burlesque in "THE HOUSE OF FEAR," the Nat Holt attraction at the California Theatre today.

Radio News

KYA—SAN FRANCISCO
350 M. 66 K.

10 to 11 a. m.—Miles Overholt, portraying the Examiner comic strip.
11 a. m.—Church services from the Central Methodist church.
2 p. m.—Football.
7 to 7:30 p. m.—Dr. Frederick Clampett.
7:45 p. m.—Church services from Central Methodist church.

KGO—OAKLAND
384 M. 780 K.

11 a. m.—First Congregational church service, S. F.
1:30 to 2 p. m.—NBC system.
2:30 p. m.—Sunday afternoon concert.
3:30 to 5 p. m.—NBC system.
6:30 to 7:30—Standard symphony hour.
7:30 p. m.—Weather.
7:30 p. m.—NBC system.
8 to 9 p. m.—First Congregational Church service.
9 to 9:30 p. m.—Atwater Kent artists.

KPO—SAN FRANCISCO
422 M. 710 K.

9:45 to 10:45 a. m.—Nonsectarian church service.
2:45 p. m.—Baseball.
6:30 to 7:30—N B C program.
7:30 to 8 p. m.—Concert.
8 to 8:30—Organ recital by Uda Waldrop.
8:30 to 9 p. m.—Concert orchestra.
9 to 9:30—Atwater Kent artists.

KFRC—San Francisco
454 M. 66 K.

10 a. m. to noon—Concert.
Noon to 1:15 a. m.—services of Old St. Mary's church.
1:15 to 3.15 p. m.—Concert.
3.15 to 4.15—Studio program.
4.15 to 5 p. m.—Art Fadden, pianist.
5 to 6 p. m.—Tea Time Three.
6 to 6.30o p. m.—Dr. Stanley Morrison.
6:30 to 7 p. m.—Studio program.
7 to 7:30 p. m.—Robert Olson.
7:30 to 8:30 p. m.—Popular concert.
9.30 to 10 p. m.—Tom Guernovich and his orchestra.
10 to 10.10 p. m.—Amos 'n Andy.
10.10 to 12.10—Dance music.
11:10 to 12:10 a. m.—Dance orchestra.

KFWI—San Francisco
208 M. 1120 K.

7.50 to 9 p. m.—Service from First Church of Christ, Scientist.
9 to 10 p. m.—Semi-classical music.
10 to 11 p. m.—Dance music.

KGTT—San Francisco
220 M 1360 K

2.30 to 3 p. m.—Sunday school services.
3 to 5 p. m.—Glad Tidings Temple church service.
7.30 to 10 p. m.—Church service, Avenue Baptist church.

KJBS San Francisco
246 M. 1220 K.

Noon to 1 p. m.—Luncheon program.
4 to 5 p. m.—Semi-classical program.
5 to 6:30 p. m.—Dinner hour music.
6:30 to 7 p. m.—Popular melodies.
7 to 7.30 p. m.—Studio program.

KTAB—Oakland
508 M. 590 K.

10 to 11 a. m.—Bible class.
11 a. m.—Services of Tenth avenue Baptist church.
7. 30 p. m.—Services of Tenth Avenue Baptist church.

KFWM—Oakland
236 M. 1270 K.

9.45 to 11 a. m.—Studio program.
12.30 to 1 p. m.—Organ recital.
1 to 1.15 p. m.—Bible quotations.
1:25 to 2.30 p. m.—Studio program.
7.30 to 9.20 p. m.—Studio program.

KLX—Oakland
508 M—590 K.

2.40 p. m.—Baseball.
5 to 6 p. m.—Organ recital.

FICTION

Margaret Wintringham, the English M. P., who has come to America to investigate prohibition, said to a New York reporter:

"Your prohibition stories are about as truthful as the story of the miner's prosperity. The miner in this story," Mrs. Wintringham continued, "returned from work one Saturday night and drew a big roll of bills from his pocket.

"How much do ye want this week, Sal?' he asked his wife genially.

"Gracious goodness, Jack, give us a chance,' she remonstrated. 'I ain't hardly got started in on last week's yet.' Detroit Free Press

THERE is no good reason why your dealer should offer you something else when you ask for
KRAFT CHEESE

Comedian Is Richmond Man

Many Richmond folks probably remember Bobby Fitzsimmons who is the featured comedian in Nat Holt's Comedians at the California Theatre every Sunday.

Bobby's mother and dad brought him to Richmond when he was only knee high, they having been the first family to settle in what is now known as the Point, before even any roads or railroads were built. Bob's dad built the first wooden house in this town. Now think back, folks, for that is some time ago.

Although known professionally as Bobby, his real name is Ray Fitzsimmons.

Bobby has just finished three long years with Nat Holt both at the Wigwam Theatre in San Francisco and the State Theatre in Oakland.

Ruins Searched For Dead Bodies

ROCKFORD, Ill., Sept. 15—(U.P.)—Workmen tore away a huge mass of debris of the Rockford chair and furniture company today without finding the bodies of the seven employes who have been missing since Friday night's tornado.

The furniture company was the hardest hit of the ten factories that were destroyed or damaged in the storm and it was feared the seven missing employes were buried in the tangled mass of brick and machinery. It will be several days before the rehabilitation crews reach the bottom of the wreckage.

The known dead remained at eight tonight with 22 of the 100 injured still in hospitals and several reported near death. Four factory hands, three boys and a farmer were killed or fatally injured.

ROCKFORD, Ill., Sept. 15.—(U.P.)—The ruins of factories and homes in the tornado-stricken district of Rockford were torn apart late today by hundreds of workers searching for additional bodies.

The eighth victim of the storm died in a hospital here today. Six other persons, all workmen in one of the factories that were wrecked just before the quitting hour Friday night, were reported missing. More than 75 persons were injured and several were not expected to live.

Between caring for the injured, and providing shelter for the 1000 or more homeless persons, the city made plans to rebuild. It was estimated the damage was between $4,000,000 and $8,000,000.

Holt Company At California

The Nat Holt Comedians have chosen for their presentation today at the California Theatre, a knockout mystery comedy entitled "The House of Fear."

Holt promises this stage attraction to be by far the best show he has yet presented. It is much different from his previous bills in that "The House of Fear" is a haunted house thriller, guaranteed to be chock full of thrills with laughs following in quick succession.

Bobby Fitzsimmons will be seen as a silly kid, a role in which he is said to be extremely funny. Fitzsimmons is to be supported by Jimmy Edwards, Valerie Noyes, Clarence Wurdig, Florence Spurrier, the Knight Sisters, the Golden Gate quartette and the beauty chorus.

The next notification ceremonies will be participated in by the electors at large.—The Charlotte News.

Relieve Coughs, Colds, Headache, Rheumatism and All Aches and Pains with
MUSTEROLE
WILL NOT BLISTER
All druggists—35c and 65c jars and tubes. Children's Musterole (milder form) 25c.
Better than a Mustard Plaster

GRAPES AND GRAPE JUICE
in 9 sizes of A-No. 1 Oak barrels from 2 to 50 gallons. 6 kinds best hill grapes from Contra Costa Co. Quality Guaranteed.
Richmond Grape Juice Co.
8 Richmond Street, Richmond, Phone Richmond 3078

Gangster

Lawrence Gray who appears in "DIAMOND HANDCUFFS" with Eleanor Boardman at the California Theatre today.

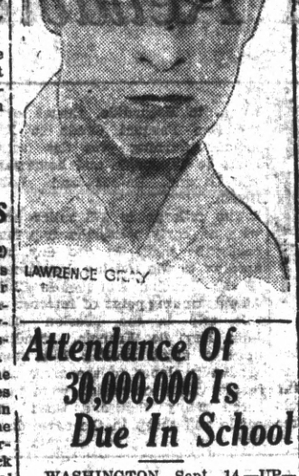

LAWRENCE GRAY

Attendance Of 30,000,000 Is Due In School

WASHINGTON, Sept. 14.—UP—When the school bells ring this month, about 30,000,000 students will answer the summons, according to the U. S. Education Bureau.

By far the largest proportion of this huge student body are elementary school pupils whose numbers the bureau estimates at a total of more than 23,000,000.

High and preparatory schools are next with an enrollment of about 4,500,000, and colleges and universities will absorb another 1,000,000. Normal schools, commercial schools and special institutions account for the remaining 1,500,000.

Measured by the number of persons engaged in the educational field, education is the country's biggest business. In addition to the 30,000,000 students, there are about 1,000,000 teachers. No other single industry employes or engages the full time of so many persons.

Expenditures for education, which have been constantly on the upgrade since the War, will aggregate $3,000,000,000 this year, in the opinion of Dr. Frank M. Phillips, chief statistician of the bureau. Reports to the bureau gave the total expenditures for 1925-6 as $2,744,373,698, and Dr. Phillips believes a conservative estimate of the increase will bring it to three billions for this fiscal year.

A declining birthrate in this country materially has lowered the rate of increase in attendance at elementary schools in recent years. A graph of the attendance rate increase shows a tendency to flatten out since 1924, though the birthrate decline has been in progress since 1915. This lowered birthrate is expected to be felt in the high schools and colleges in a few years.

Illustrating the lessened attendance in elementary schools, the first grade enrollment in 1918 was 4,281,013, in 1922 it was 4,084,145 and in 1926 it declined to 3,923,492. A part of this reduction may be charged to better schemes of promotion by which nearly all pupils are moved on a grade. Available statistics indicate that the 1930 census may show little, if any, increase in the number of children ready to enter school over the number shown in the 1920 census.

—RAGS WANTED—

FIRST HOME IN UNITED STATES BARED IN FILM

Many Americans now affluent and reputable citizens, will be able to see their first home in the United States when "Four Sons" is shown on the screen of the California theatre Monday and Tuesday. One of the most important sequences in this new Fox film, directed by John Ford, deals with Ellis Island, the initial stopping place of so many thousands who come hopefully to America.

The quota system is also the subject of much intense controversy and this cinema taken from the story by Miss I. A. R. Wylie makes an unusual contribution to that debate. The romance, the hopes and longings of thousands have been impressed upon the new picture.

McCray Funeral Rites Held Here

Funeral services were held in the First Christian church yesterday for Mrs. Mary McCray of 631 Bissell avenue with Rev. Aldis Webb, pastor of the church, officiating. Interment was in Sunset View cemetery under the direction of Wilson and Kretzer.

Deceased was the sister of Miss Nannie Nesbit of Richmond; Rev. S. A. Nesbit, of the First Christian church of Merced; Rev. E. T. Nesbit, of First Christian church of Colusa, and Dr. Nesbit, of Gary, Indiana.

Alta Plaza Net Team Meets Locals

Commencing at 9:30 this morning and continuing until all the matches are played, the Richmond Tennis club will engage the Alta Plaza netmen in team matches.

The six singles players who will represent this city are Nebo Chasseur, A. K. Herman, Carl Peterson, A. S. Remell, Wally Kruger and Sam Wells.

The more the thing is looked into the more it appears that it takes something more than air to maintain an airport.—The Indianapolis News.

READ IT FIRST IN THE RECORD-HERALD

25¢
—is the right price to pay for a good tooth paste—
LISTERINE TOOTH PASTE
Large Tube
25¢

Confidence

DR. A. W. CHASE CO. TONIC

has been sold from Coast to Coast for Thirty Years. There must be a reason.

It is an effective TONIC for General Use. It tends to increase Weight, stimulate the Appetite, aid Digestion and clear the Complexion.

For your protection the Portrait and Signature of A. W. Chase, M. D., is on every Box.

Price 60c at your Druggist or you may order direct from

THE DR. A. W. CHASE COMPANY, INC., 3rd Street, and Van Alst Avenue., Long Island City, N. Y.

Advertising Rates

CLASSIFIED ADVERTISING RATES

2c Per Word Per Day
Minimum Charge 35c

CLASSIFIED INDEX:

1. Lodges and Meeting Notices
2. Lost and Found.
3. Special Notice—Personals.
4. Help Wanted—Situations Wanted.
5. Automobiles.
6. Business Directory.
7. Business Opportunities, Investments.
8. For Rent—Rooms, Houses, Lost and Found.
9. For Sale—Miscellaneous.
10. Wanted—Miscellaneous.
11. Real Estate for Sale.

1.—Lodge and Meeting Notices

KNIGHTS OF PYTHIAS — Richmond Lodge, No. 13 meets every Wednesday night at K. of P. hall, 5th St. near Macdonald. Visitors always welcome. E. S. Geigoldt, C. C.; F. G. Blackhart, K. of R. and S.

ST. ANDREW'S SOCIETY — of Richmond and District — Meets second and fourth Wednesday at 8 p. m. in Richmond Club House. Scottish visitors are always welcome. Pres. W. J. MacDonald, 2217 Nevin ave. Phone Rich. 1553. See Geo Smith, 1831 Roosevelt avenue.

RICH. AERIE NO. 354 F. O. E. meets every Tuesday at 8 p. m. at the W. O. W. hall, 7th Macdonald. Felix Baptisti, W. P. Phone Rich. 1008 W. W. McChristian, Secry. Phone Rich. 1085. A. G. O'Loan, 2031 Barrett Avenue, Phone Rich 443.

8—For Rent—Rooms, Homes, Apartments, Flats.

FOR RENT — 3 ROOM FURN apartment. Light, water, gas and garage. Adults. $30. 338 30th St

FOR RENT—3 ROOM FURNISHED cottage, $20.00. 2129 Bissell Ave. 5 27 tf

FOR RENT BY OWNER— FAIRmont Apartments. Wonderful view. Newly renovated. Furnished 2, 3, and 4 room Apts. $10 to $26 per month. 447 Santa Fe Ave. Top of Washington Ave. Ask for Sabel. Phone 166-W. 9 7 6t.

FOR RENT — 348 So. 4th St. nice 4 room cottage for $16.50. Key at 344 So. 4th St. 9 12 4t

FOR RENT — MODERN THREE room sunny flat, partly furnished, apply 316 4th St., Rich. 291. tf.

FOR RENT— 3 ROOM UPPER flat, Partly furnished. Modern. 412 21st Street, Phone Richmond 2193-W. 9 14 4t

LOST AND FOUND

LOST—SUNDAY NIGHT, AMERIcan Bull dog, white with brindle spots. Return to 223 Fifth street, Richmond. Reward. 9 12 5t

7—Business Opportunities. Investments.

$10.00 TO $50.00 QUICKLY
To The Many Workers
Rates lowest. No security, no publicity. Best and most private terms. What National banks do for big business, we do for the man or woman who works.
H. L. DRAKE,
607 Macdonald Ave.

ZEB KNOTT
Certain-Teed Paints, Varnishes and Enamels.
All Grades of Wall Paper
PAINTING AND PAPER HANGING
319 North Seventh Street
ALL WORK GUARANTEED

MONEY TO LOAN
$1000 to $20,000 to loan on Richmond property. Flat or Installment loans on homes, flats or apartments. New construction or refinancing. Let me solve your financing problems.
C. M. HINDS,
2910 Clinton Ave., Phone Richmond 2671. 7 17 1 mo.

6—Business Directory

"LET MAYER DO IT" IF YOU want your old suit made like new. Phone 452; cleaning, mending, repairing, or pressing. Work called for and delivered. Mayer's American Cleaning Works, 1116 Macdonald Avenue 4 11 tf

Get First Choice
COME EARLY
SEE THESE THREE WONDERFUL HOMES

Brand new, 5-room stucco houses—detached garage. Extremely well built and designed. Operating street car, ½ block—grammar and new High school very near. These homes are beauties.
Very Easy Payments
Eve. Phone Rich. 892-W
J. L. MUIR
Agent for Richmond Co.
Address Room 404 Anaheim Trust Building
Business Phone Rich. 480

11—Real Estate For Sale

TIPS!

5 acres and home $9500

5 acres of high grade soil with modern 4-room house suitable for truck gardening or nursery. About two miles north of Richmond. Owner must sell. Only $9500—terms.

Corner Lot Snap

For immediate sale, corner lot 50x100 with Southern exposure 35th St. All street work costing $800 in and paid. Lot selling for $1000. The cheapest lot in the district.

PAULSEN REALTY SERVICE REALTORS
California Theatre Building
Telephone Richmond 825
Night Phone Richmond 2611-J

FOR SALE — GROCERY STORE. Must sell on accounty of sickness. Call at 232 Macdonald Ave., or Phone 2062. 9 15 2t.

FOR SALE — 5 ROOM HOUSE and 3 lots in Roseville, Calif. $1,500.00. Terms
F. Nappi, Filbert & Dubolce Sts. Richmond, R. F. D., Box 526. 9 15 2t.

FOR SALE — CHEAP, TERMS by owner, Service station and garage, 2 story concrete building all rented. Also 6 lots. Address J. O. Foster, 107 Richmond Ave., Pt. Richmond, Calif. or phone Rich. 290. 8 30 4t

9—FOR SALE—Miscellaneous

COATS, DRESSES, FURS and FUR coats. Factory samples, sizes 14 to 54. Huge stock. Dow's Wholesale Rms. 133 Kearney, nr Sutter, Rm 306. S. F. 9-1-tf.

Household Furniture

FOR SALE-At 131 23rd St. (Duplex Bungalow) which includes: Rocking chairs, straight chairs, coal oil heaters, dishes, Dining room table. Very cheaply priced. Can be seen any time after 11 o'clock Sunday morning. Call at 131 23rd Street, just south of Longfellow Junior High School, Richmond, Calif. 1t

LOTS FOR SALE BY THE OWNER. Near San Pablo Avenue State Highway, in the East Richmond Boulevard Tract. Permanent Pavement, Lateral Sewers and property connections constructed. Buy now at cost of Improvements plus a small amount for force title and title insurance. Terms if desired. See owner, Chas. H. Brown, or representative at 412 American Bank Building, 10th and Macdonald, Richmond. 7 28 tf.

FOR SALE-NEW 5 ROOM HOUSE and garage, modern in every respect, small down payment, balance like rent. See Owner, Mr Barnhart, at Travelers hotel. 9 12 6t

FOR SALE — BY OWNER CORner Spanish home in Berkeley; will take desirable Richmond lot as down payment. Call Berkeley 1526. 9 12 5t

FOR SALE
NEW FIVE ROOM HOUSE ALL hardwood floors, garage, near Washington School and Natatorium
H. G. STIDHAM
210 Washington Avenue Phone 868 or 920. tf.

FOR SALE—MILK GOAT, REGISter tggrgenberg and kid. Phone Fruit 8523-W. 5 26 tf.

FOR SALE—IN MIRA VISTA, beautiful 5 room stucco house, just built, with garage; large lot and beautiful view overlooking San Francisco Bay; original price $6,500, must sell, $5,000.00 takes it; Richmond 933. 8 21 tf.

A BARGAIN SELDOM OFFERED —6 lot corner on 23rd street for quick sale, call Richmond 933. 8 21 tf.

FOR SALE — JUST OUTSIDE of Richmond, 11 acres on dam road, $2,500 takes it, terms if desired; Richmond 933. 8 21 tf.

Think This Over

Have You Heard Folks Say—

"I can remember well when I could have bought the house and lot for a few thousand dollars, NOW LOOK AT THE NINE-STORY BUILDING THERE."

We have that buy for you today. A new five room house. Latest improvements and located near the City Hall. $200 down will handle this deal for you—and in the next few years you can be one of the city's wealthy property owners.

SEE
BURG BROS. Inc.
Insurance Real Estate
—For Facts—
Main office, Burg Bros. Bldg., 23rd and Macdonald
Tract Office, San Pablo and Macdonald Ave.
Oakland Office, 333 17th St.
San Francisco Office, 1183 Market Street
Phones, Rich. 730, Rich. 1972, Glendort 2831, Market 5272

Wanted.

LOVELY HOME FOR CONVALESing or elderly people. Best of care under trained nurse's supervision. Prices reasonable. Address 275 Fairmont Ave., Oakland, or Phone Richmond 2399-M.

LOT wanted on Sabio Ave. Also have Sonoma County property to exchange. Owner—Robinson, San Pablo, Calif.

L. B. LANE — PLUMBING AND all kinds of repair work at 146 14th. Phone Rich. 688-W 8 1 tf

FOR RENT
In Good Location—

Clean, sunny apts., 3 large rms., bath, wall beds, (interior of apts. newly painted) gas range; linoleum; fireplace, garages; All for

$25.00 a month.

See
Mrs. W. H. Sanford,
REALTOR
2221 Macdonald Ave.,
Richmond, California.
Phone: Rich. 927.

NOTICE TO VOTERS

Every person entitled to vote must register during the Year 1928, Thirty (30) days before Election at which he or she may desire to vote.

Registration for School Trustee Election closes February 29, 1928.
Registration for Municipal Elections for Towns of Sixth Class closes March 10, 1928.
Registration for Presidental Primary Election closes March 31, 1928.
Registration for August Primary Election closes July 28, 1928.
Registration for General Election closes October 6, 1928.

Make application for registration to the County Clerk or any of his Deputies.

Dated: January 1, 1928.
J. H. WELLS,
County Clerk Contra Costa County, California.

You may register with any of the following Deputies:
A. C. Faris, Chief Deputy, City Hall, Richmond.
Mrs. Mildred Ahearn 715 Macdonald Ave., Richmond.
L. W. Brougham, City Hall, Richmond.
Mrs. Ethel Butler, 600 Ripley Ave., Richmond.
E. A. Burg, 309 23rd St., Richmond.
M. J. Gordon, 321 Macdonald Ave., Richmond
Mrs. Margaret L. Gately, 941 Cyprus Ave., Richmond.
Mrs. Blanche Hoyle, 1718 Roosevelt Ave., Richmond.
Miss Georgia Johnson, 451 Tenth St., Richmond.
Mrs. Lucille D. Kister, 351 Sacramento St., Richmond.
Miss Norine Lee, 311 Tenth St., Richmond.
Miss Ivy Lee, 442 Fifth St., Richmond.
Mrs. Mary B Moyle, 541 Santa Fe Ave., Richmond.
R. V. March, Standard Oil Co., Richmond.
Mrs. Kathleen Maroney, 522 Chanslor Ave., Richmond.
Miss Nannie L. Nesbit, 631 Bissell Ave., Richmond.
H. G. Stidham, 210 Washington Ave., Richmond.
H. O. Watson, 1202 Macdonald Ave., Richmond.
Audrey L. Carey, El Cerrito.
Olga J. B. Lee, El Cerrito.
Miss Nellie Shoute, El Cerrito.
John Sandvick, El Cerrito.
Catherine Sandvick, El Cerrito.
Mrs Grace E. Wuelser, El Cerrito.
Mrs. Isabel Shreiner, 21 Kingston Road, Kensington, Berkeley.
Mrs. Lillie Whisler, San Pablo.
C. E. Whisler, San Pablo.
Frank M. Silva, San Pablo.
John Hewitt, Giant.

A HEALTHY STOMACH

Oakland, April 17, 1928.
I suffered from pain in the pit of my stomach for years. I tried many doctors who pronounced my case Stomach Ulcers. They treated me without results. Then I came to FONG Successful WAN. After two weeks Herbalist I was entirely well. This was three years ago, and I still enjoy a healthy stomach.
JOHN A. JENSEN,
Machinist with Conrad Gobel Inc.
Residence 1814 41st-av., Oakland, Calif.

A 150-PAGE BOOK
Worth thousands of dollars, given away free at office, or mailed upon receipt of 10 cents postage.
FONG WAN HERB CO.
576 TENTH ST., OAKLAND CALIF.
Consultation Free. Oakland 2787
Hours 9 to 7 daily; 9 to 12 Sundays

For all stomach and intestinal troubles and disturbances due to teething, there is nothing better than a safe Infants and Children's Laxative.

MRS. WINSLOW'S SYRUP

11—Real Estate For Sale

A Small Farm In Richmond; Improved

House of 5 rooms, garage, chicken houses, and yards—two lots 50x100 feet each. Price $3,500.00—$100.00 cash balance $35.00 per month. MUST BE SOLD AT ONCE.

M. A. HAYS CO.
2216-18 Macdonald Avenue,
Richmond, Calif.
Phones: Richmond 898-899

11—Real Estate For Sale

BARGAIN LOTS

27½x91	Garvin near 23rd.	$400
31x120	Clinton near 30th.	$500
50x100	33rd near Roosvlt.	$650
50x100	38th near Nevin	$800
50x100	Barrett near 38th	$850
50x100	30th near Barrett	$900
50x100	36th near Barrett	$900
50x100	Cor. Near Union High	$1000

Pick out one of these bargain lots for your future home.

PLATE-VAUGHAN & METZ
REALTORS
INSURANCE & LOANS
916 Macdonald Avenue

Watson's Bargains

Re-Finance your home — Money to Loan at Six Per Cent. No Brokerage.
Let us Sell Your Property! We Get Results. We Specialize in Rentals.

50 ft. Lot 18th & Garvin	$975.00
50 ft. Lot on 31st near Macdonald	$1,000.00
45 ft. Lot in Mira Vista	$1,000.00
4-room House on 75 Foot Lot on 15th St., only $2250. (A sacrifice.)	
5-room house on 21st St. 37 1-2 ft. lot. $3750.00. Terms.	
75 ft. frontage on 12th St. with two houses opposite Park, income $65. per month. Best buy in Richmond Only	$11500.00
4-room House FOR RENT, 12th St.	$30.00
5-room House FOR RENT, 40th & Clinton	$40.00

H. O. WATSON, Realtor
Insurance Dept.
AGENCY EQUITABLE LIFE INSURANCE CO. OF IOWA.
1202 Macdonald Avenue
Phone Richmond 180

Business Income To Exchange for Richmond Lots.

HOTEL, 40 rooms, value $4500, Good Lease, Clear.
RESTAURANT, doing good business, long lease. $2200
12 APARTMENTS well furnished. good location $3000
RESTAURANT, close to Y. M. C. A., S. F. $4500
MERCHANDISE store good business all clear $15,000
Will take Richmond lots for any or all the above listings. Must be cash value.
See E. J. Crandall,
With Claude R. Clark Co.
715 Macdonald Avenue.

Now Is The Time To Buy

Real Estate in Richmond, Either a Home Or As An Investment

Macdonald Avenue Is Now and Will Always Remain The Main Business Street

We have several large lots only one, two and three blocks from this Main Business Street.

Buy one, and we will build a home to suit you, and sell it to you on easy terms, or cheap for cash. Save time by walking to and from your work. They are sure to increase in value. This kind of property has made the greatest fortunes for many conservative investors.

37½x100 feet on East Side of 9th Street, near Ripley Avenue.
40x100 feet on West Side of 9th Street, near Pennsylvania.
75x112½ East Side of 13th, between Bissell and Chanslor. Fine location for apartment house, or for 2 residences.

GEO. W. McPHERSON Real Estate Insurance Licensed Broker
Exclusive agent for the Overland Tract
607 Macdonald Avenue Richmond, Calif.

TILDEN LUMBER CO.
E. M. TILDEN, President
PRICE :-: QUALITY :-: SERVICE
OFFICE AND MILL
15th and NEVIN, RICHMOND, CALIF.
PHONE RICHMOND 81
Yards: Oakland, Berkeley, Richmond, Crockett

IF YOU HAVE TROUBLE WITH YOUR
Automobile Electrical System
call
JOE'S BATTERY SHOP
Telephone Rich. 1456
1525 Macdonald Ave.

RADIO
SURE WE HAVE IT
the best all electric radio set in town
Let us send a
Stewart Warner
to your home and prove it
V. G. ELECTRIC CO.
Phone Rich. 933.
1314 Macdonald Ave.

READ IT FIRST IN THE RECORD-HERALD

Chan&Chew Herb Co.
Our wonderful herbs are experts for diseases of Stomach, Liver, Heart, Kidneys, Nervousness, Cough, Asthma, Dizziness, and any kind of illness. If you are given up by others come to us.
10 a. m. to 8 p. m. Daily
10 a. m. to 1 p. m. Sunday
1318 Macdonald Avenue
Richmond, Calif.

Dagna's Quality Mayonnaise
The Supreme salad dressing fresh daily
QUALITY MARKET
Phones 2950 and 2951

GEM—
A Colorado Coal. Free from Soot and long lasting. Save $2.00 per ton by buying this month.
A General line of Fuel—Feed and Building Material.
C. J. Lambrecht
Office Phone 1058
2207 Macdonald Avenue

Don't Fuss With Mustard Plasters
Musterole, made of pure oil of mustard and other helpful ingredients, will do all the work of the old-fashioned mustard plaster—without the blister.
Musterole usually gives prompt relief from bronchitis, sore throat, coughs, colds, croup, neuralgia, headache, congestion, rheumatism, sprains, sore muscles, bruises, and all aches and pains. It may prevent pneumonia. All druggists—35c and 65c jars and tubes—hospital size $3.
Better than a mustard plaster
MUSTEROLE
WILL NOT BLISTER

Buyers' Guide

AUTO WINDOW SHADES

LINOLEUM, WINDOW SHADES Automobile curtains Floor Waxed and Polished. The Service Shop. 2234 Macdonald Ave. Phone Rich. 177.

AUTOMOBILE FINANCE

AUTO LOANS—CONTRACTS REFinanced, Salary Loans. CONTRA COSTA FINANCE AUTO LOAN CO. 34 Tenth Street.

ICE

A CAKE OF ICE NEVER GETS out of order. We deliver daily. Ice depot service for your convenience 500 Macdonald Ave, Richmond. Ice Delivery Phone 53.

BUILDING AND LOAN

6% On Your Account
Funds invested in first trust deeds on Richmond real estate under state supervision.
California Guarantee Building and Loan Association
6th & Macdonald. Tel. Rich. 352

BUILDING MATERIAL

FOR COAL, WOOD, GRAVEL, LIME and plaster Phone Rich. 262. We are exclusive agents for "Lockatch," the fireproof wall board. R. H. Higgins Co. No. 2 Sixth street.

CLEANING AND DYEING

SAVE MONEY. Coats suits, O'Coats cleaned, pressed $1. Ladies' suits cleaned, pressed $1. Plain dresses $1. Bring them in. Herman's Cleaning & Dyeing. Phone Rich. 1160-J. 167 Sixth st.

DAIRY

OUR GRADE A RAW MILK WILL please those who know raw milk value. We also sell pasteurized milk. Sage Quality Dairy. Phone Rich. 1161-J for daily delivery.

DENTISTS

GUARANTEED DENTISTRY. At prices you can afford to pay. You will always want good teeth. Drs. Chichester & Tomlemire, 716 Macdonald ave. Phone Rich. 2260.

GARAGE

FREE CRANKCASE SERVICE Night storage $5.00 a month, day $3.50 month. Parking 25c. Repairing and service. Carquinez Garage, 930 Nevin ave. Phone Rich. 3584.

HARDWARE

FISHING TACKLE, — —Everything for fishing, golf, tennis, the hunter and the athlete. Armstead's General Hardware, 734 Macdonald, Phone 30.

HOME BUILDERS

IF YOU HAVE CLEAR LOTS I will finance the entire cost of building your home with small monthly payments. Sherman Kempt, Sr. 2416½ Macdonald ave. Phone Rich. 2026.

HOTELS

A MERCHANTS LUNCH UNEXcelled any where, served in our Coffee Shoppe 50c; Dining room 65c. Permanent rates upon application. New Hotel Carquinez.

SIGNS

Arnold SIGN CO.
127 11th Street
Phone Richmond 2257-J

JEWELERY

RICHMOND'S JEWELERS HEADquarters. Any article in jewelery or silverware sold with small down payment. H. Kallmann, Jeweler & Optician, 925 Macdonald avenue.

LUMBER AND MILL WORK

SAN PABLO LUMBER CO., Nelson & Son Proprietors. General lumber and mill work. Office and yard 10th and Ohio sts. Estimates gladly furnished. Phone Rich. 115.

MONUMENTS

"MARK EVERY GRAVE" Fairmont Monument Works, Memorials at Sunset View Cemetery, Mt. Cemetery E. W. M. Evans & Sons, Props. Telephone Berkeley 5135.

PAINT GLASS

HOUSE PAINT MADE TO ORDER. Glass and glazing of all kinds. Mayhew Paint & Glass Co., agents. Frank W. Dunne pure paints. 1121 Nevin. Phone Rich. 594.

SALARY LOANS

IF YOU ARE STEADILY EMPLOYed we will gain you to meet your obligations. Richmond Loan & Finance Co., Joseph L. Read, manager

WHOLESALE HOUSES

CIGARETTES — $1.15 A CARton. $.11 bar goods, 24 in a box. 7c Sugar, market price today 6.60 cents market very strong. Gums 85c. Candy and carry. Extra charge for delivery. Richmond Wholesale company, open 12 to 7 P. M., 1312 Macdonald ave. Phone Rich. 1317.

CLEANING and DYEING

on all Cleaning and Dyeing C. C. D. Cleaners and Dyers (established 1909) 2400 Macdonald avenue. Phone Rich. 682. We also maintain a delivery at standard prices.

WELDING AND BRAZING

MACHINE, AUTO PARTS, ALUMinum crank cases, fender and radiator repairing and rebuilding. M. J. Welding Co. 228 Macdonald ave. Phone Rich. 830-W.

RICHMOND & SAN RAFAEL FERRY
Summer Schedule
Effective April 16, 1928
Subject to Change Without Notice

LEAVE RICHMOND	LEAVE PT. SAN QUENTIN
6:00 A. M.	6:30 A. M.
EVERY HALF HOUR UNTIL	
10:00 P. M.	10:30 P. M.
SUNDAYS AND HOLIDAYS	
6:00 A. M.	6:30 A. M.
EVERY TWENTY MINUTES UNTIL	
12:00 P. M.	12:30 A. M.

Additional Service When Traffic Demands
Dining Service on All Boats
PHONES:
Richmond 231 San Rafael 2270

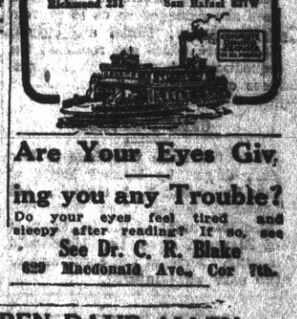

Are Your Eyes Giving you any Trouble?
Do your eyes feel tired and sleepy after reading? If so, see
See Dr. C. R. Blake
629 Macdonald Ave., Cor 7th.

MALARIA MUGGS

Precaution

By BEN DAVE ALLEN

(Continued from Page 1)

RICHMOND RED CROSS AID ASKED

of hurricane stricken Porto Rico and other islands.

The Red Cross itself made an initial appropriation of $50,000 for immediate relief and sent its national relief director, Henry M. Baker, with a staff of four, to take charge of rebuilding shattered homes there. The group left on the destroyer Gilmer from Charleston, S. C., this afternoon.

Meantime, the organization investigated relief needs in the wake of mid-western tornadoes.

WASHINGTON Sept. 15—(UP) "The entire coast from Florida to Cape Hatteras is in danger of being struck by the West Indian hurricane that hit Porto Rico," the weather bureau stated today.

"However, no storm warnings will be posted until tonight or tomorrow, when it is expected definite prediction can be made as to whether the storm will strike the coast at all, and where."

Latest reports were that the hurricane was sweeping northwest toward Nassau, Bahamas, which lies east and somewhat to the south of Miami. Nassau this afternoon reported a falling barometer, fresh winds and cloudiness.

By ANGEL RAMOS
(United Press Staff Correspondent)

SAN JUAN, Porto Rico, Sept. 15, —(U.P.)—With communication still paralyzed, all that was known today of Thursday's hurricane was that it had exacted a heavy toll of life besides destroying the tobacco and sugar crops on which many of the island population live.

Authorities and volunteers are doing their utmost, under Governor Horace M. Towner, to restore communication, tabulate a list of the dead, estimate damage and care for the homeless and destitute.

There is no communication with the interior. Wires are down and roads are impassable.

It is known definitely that the disaster is most complete.

San Juan suffered terribly. Hundreds of families are living in public buildings and going by day to survey the ruins of their homes.

An emergency omnibus line has been started as there are no street cars. Electric light service still is suspended. Not only telegraphic, but radio service is difficult because one radio tower, hundreds of feet high, was blown down during the storm.

The only means of describing the damage is to tour the town afoot and see the wreckage. The municipal and Liberty theaters and the Palace hotel among other buildings, were unroofed; two ice plants were destroyed; all theaters are damaged so as to prevent performances; banks are closed; dock warehouses are roofless; the aqueduct is broken; the newspapers cannot be published.

CARS DAMAGED

Slight damage was done to two cars driven by Manuel Mavis of San Pablo and D. J. Phillips, 443 Eleventh street when they collided last night at the intersection of Eleventh street and Macdonald avenue. None of the occupants of the cars were injured.

NEW TODAY

WANTED — NEAT EXPERIENCED waitress. Must be quick. Apply at Hotel Carquinez. 9 16 3t.

O. H. DOBBS
Formerly of Macdonald Ave.
Coal-Feed-Poultry
Telephone Richmond 1074
318 Twelfth Street

WE SELL THE BEST OF EVERYTHING
TRY OUR
Corned Beef
IT'S DELICIOUS!
You may Phone your orders if more convenient
—We guarantee satisfaction.
Richmond and Central Markets
O. R. LUDEWIG, Inc.
510 Macdonald Ave. 1130 Macdonald Ave.
Phones—No.'s 1900-1901 Phone Rich. 440

Royal Visitor Plays Golf

H. R. H. Prince George, 25, the youngest son of King George of England, enjoyed a round of golf on the picturesque Dunes Course when he visited Del Monte for a short time recently.

PERKINS LOSES TO BOB JONES IN TITLE TILT

BRAEBURN COUNTRY CLUB, West Newton, Mass., Sept. 15—(U.P.)—Blazing a new trail to the old familiar goal, with pars and birdies, Bobby Jones of Atlanta became amateur champion of the United States for the fourth time in the past five years, by overwhelming T. Phillip Perkins, of Lancastershire, England, 10 up, and 9 to play, in the finals today.

The same unbeatable golf which carried Bobby roughshod over the field and into the final round served nicely to dispose of the British amateur champion.

Jones was one under par for the 27 holes which were played, ten under par for his last 85 holes over the difficult championship course.

Against such golf as this, "Tim" Perkins could only struggle vainly to keep within striking distance of the title holder who assumed the lead at the fifth hole of the morning round and rapidly increased it.

The match came to an end on the 27th green when the British champion smilingly shook Bobby's hand without troubling to play out the hole. A half in fours would have given Jones the match, for they went to the ninth hole of the afternoon round dormie ten.

Both balls lay on the green in threes close up to the pin. Bobby looked inquiringly at Tim. Perkins shook his head, took off his cap, grinned and walked across to congratulate his conqueror.

"It's no use, Bob, I just can't play golf in your class," said the young Englishman and the cheers of the close packed gallery rang out to the distant hills as the finalists walked from the green with their arms around each others' shoulders.

The overwhelming defeat of the British champion left Jones once more monarch of all he surveys in the world of amateur golf.

When the championship opened with its qualifying rounds and 18 hole matches, there were many who believed Bobby might be dethroned this year. The Atlantan had a narrow escape from oblivion in his second round match with Ray Corton of Braeburn, who carried him to the 19th hole.

Anniversary Of Mexican Freedom Feted

Celebration of the 118th anniversary of Mexican independence began in Richmond last night when former residents of Mexico held a program in the Lincoln school auditorium. The event was sponsored by the Mexican Honorific society. The program last night included selections by the Mexican band and the McManus orchestra; coronation of the queen; official speech by Salvador Velasco; Spanish duet by Esther and Consuelo Romero; Spanish monologue by A. Estrada; Spanish duet by Misses Dolores Velasco and Lydia Villalobos; duet by Miss Flora Martinez and Antonio Martinez; dance and song by Carmen Ramos; reading of the Act of Independence by the secretary and dancing until midnight.

At noon Sunday the Mexican colony will hold a reunion at the First and Macdonald baseball park following a parade from Sixteenth and Macdonald to the ball park, participated in by all Spanish and Mexican groups, and led by the Mexican band. There will be a basketball game at 2:30 by members of the Club Azteca of Oakland, and the festivities will close at 6 p. m. at the park.

Lazaro Velasco, president; Alberto Azcona, vice-president; Jose Magallanes, secretary and Pascual Cardoza, treasurer, comprise the board of directors of the commission.

Tornado Section Cares For Injured

CHICAGO Sept. 15—(UP)—Four midwest states, dealt three crushing blows by tornadoes that struck 24 hours apart faced tonight a week end of work to care for the injured, shelter the homeless and clear away wreckage for reconstruction. The known dead numbered 22, the injured close to 200 and approximately 2000 were destitute.

Order was being restored rapidly in the small towns in Nebraska, South Dakota and Iowa, where two tornadoes swooped Thursday night, but in Rockford, Ill., rehabilitation waited while twisted steel and timbers were torn aside in a search for persons missing since last night's twister.

Man To Face Court On Wife's Charges

Charles Calvin, 301 Ripley avenue, is out of jail today on a promise of good behavior following his arrest yesterday on charge of threats against life, directed, it is claimed, against his wife.

He will have preliminary examination Thursday morning in the court of Justice of the Peace Arthur A. Alstrom.

READ IT FIRST IN THE

HUMAN BONES HINT MURDER FARM IN L.A.

LOS ANGELES, Sept. 15—(UP)—Bones of what police believe to be a child's hand were uncovered today near Corona, on a ranch owned by Stuart Northcott, 20, alleged degenerate suspected of murdering four Los Angeles county boys after mistreating them.

The bones were found in lime-saturated soil that had been recently disturbed and were brought to the attention of investigating officers by the scratching of a dog.

Northcutt, now being sought in Canada was accused of murdering the four boys by Sanford Clark, 16, a relative, who told of abuses at the hands of Northcutt.

According to Clark, Northcutt kept the boys at his ranch for a week and then murdered them with an ax because he feared to let them return to their parents.

Sheriff Clem Sweetser of Riverside county reported today's find and declared his belief that Northcutt had buried the boys after slaying them and then later dug up the bodies and scattered the bones in lime to destroy the evidence.

The lime, it was pointed out, would aid in quick disintegration of the bones.

The bodies of the victims, it is believed, were placed in shallow graves found today by officers following the Clark boy's direction, in one of the chicken houses on the premises.

The alleged victims were Louis and Nelson Winslow, 12 and 10 respectively, of Pomona; Walter Collins, 9, of Los Angeles and an unidentified Mexican youth whose decapitated body was discovered near Puente a month ago.

Cyrus George Northcutt father of the suspected youth, was arrested yesterday but has steadfastly denied all knowledge of the crime.

Young Northcutt and his mother are believed to have fled to Canada, where warrants for their arrest on charges of murder have been telegraphed.

HOT OFF THE GRIDDLE

Continued From Page One

dren off to school and preparing a savory roast for husband's supper. There is keener satisfaction from this than posing for the movies and getting your picture in the papers. The women who get the most publicity are the first in the divorce courts. That's something for our advanced women of today to think about.

* * * * *

IN CALIFORNIA a restaurant has been opened by Roscoe (Fatty) Arbuckle and he is greeted on the opening night with cheers and tears. "The man has suffered for his sins; let's forgive and forget." That is the sentiment of those who hail him. There may be a "Laugh, Clown, Laugh" motif in this, but there are some people who suffered more than Fatty Arbuckle did over his indiscretions. Among them are movie producers who raked in much antics in the films before he was barred from them for all time. Will Hays, who tried to reestablish Arbuckle into the good graces of movie fans, suffered a bit, too.

* * * * *

THE PRINCE OF WALES, en route to Egypt, remains asleep while his train stops in Paris. There is nothing new there for him, but it is a sad blow to Parisian pride, for the famous city of joy and mirth concentrates upon keeping its visitors awake. The Prince is wise. An hour of sleep, when it is needed, is worth a whole day of excitement. Some of our American tourists might follow the Prince's example with considerable benefit, both physically and financially.

PACIFIC COAST LEAGUE

Hollywood 9, Solons 7.
Seals 6-4, Portland 0-0.
Oakland 4, Missions 1.
Angels 7, Seattle 5.

It is wasn't for talk of a strike now and then you wouldn't know people still were using railroads. —The Springfield, Ohio, Sun.

Indian Herbs

Is a good family medicine composed principally of herbs, roots and barks. An excellen liver regulator for sluggish bowels, kidneys and constipation. You can get the money back at any of the agencies where you bought them if Indian Herb Compound does not benefit you after directions have been followed.

Indian Herbs are for sale by all local drug stores and at many other business places whose addresses are listed on the second page of the circular in each free sample given at all the local agencies. Geo. W. McPherson, resident agent for The Great American Herb Co., 607 Macdonald avenue.

Trumpet Soloist At Local Church

"Women Barbers" will be the subject of Rev. Weldon M. Wilson's sermon this evening at 7:30. Grace Adams East, noted trumpet soloist, will play two numbers. Miss East furnishes a very unique type of music and those who hear her will want to hear her again.

At the morning service at 11 o'clock, the pastor will speak on the subject, "Reclaiming the Desert."

The Sunday school meets at 9:45 a. m. All are cordially invited to join one of the growing classes.

B. Y. P. U. meets at 6:30 p. m., with Grace Craven as leader.

READ IT FIRST IN THE RECORD-HERALD

San Pablo Makes Bid For Pennant Against Italian

The sassy San Pablans will make their last bid for the championship of the Maxwell league today when they engage the Italian club of San Leandro in a contest scheduled for the San Pablo grounds this afternoon.

San Pablo is a hot favorite to annex the pennant, since they hold a one game lead over their nearest rivals, Bay Point.

Kamb and Gualdoni are announced as the San Pablo batteries.

Modern Girl—I understand that the girls of your time set their caps for men, Grandma.

Grandma—Yes, child, but not their kneecaps.

Oakland Clubs To Clash Here

Phil Jones, erstwhile pilot of the Richmond Sannies, will parade his Johnson Clothiers before local fans at the First street park at 2:30 this afternoon when he sends his charges against the Lundstrom Hatters of San Francisco.

The Sannies have laid away their uniforms for the season, although several of the players have transferred their activities to Jones' new team, and Richmond fans are expected to shift their support to the Clothiers.

A large crowd is expected to witness the contest this afternoon many drawn by the report that Roland Roberts, former Sannie hurler and now with the Wichita Falls club of the Texas league, may be on the mound for Jones.

Soccer Clubs To Play Here

Nicholl field is in shape for the soccer contest this afternoon at 2:30 between the Sons of St. George and the Veterans of Foreign Wars.

The contest is designed to stimulate interest in the soccer season, which opens September 23 with Richmond playing Neptune Beach.

Mr. Tunney wishes to be a writer and, of course get fewer rejection slips if he calls in person with the MS.—The Detroit News.

Breuner's
Everything for Your Home
RICHMOND — 322 TENTH STREET — PHONE RICHMOND 15

WANTED--

250 Radio Accounts

—between now and Christmas!

In order to reach our goal, we are offering you as a special inducement

Terms that are Exceptionally Liberal on

Majestic Radio, Model 71

Price $150 Less Tubes

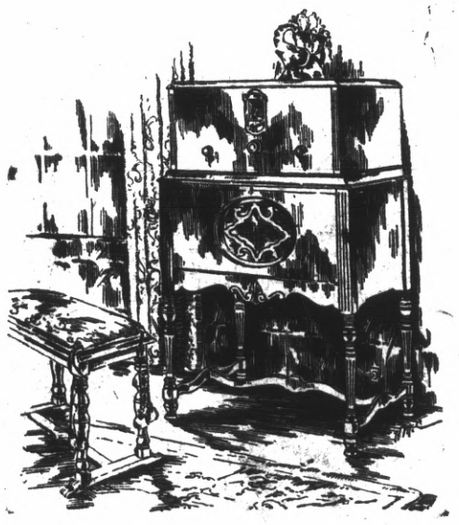

Other Radios for which we are authorized Dealers . . . Atwater Kent, Kolster Radiola . . . Also at special term arrangements during the period of this event.

Make your winter evenings delightful, restful with a Radio. Hear music . . . educational lectures . . . speeches . . . sport events from all parts of the country, right in your own home!

The Radio illustrated here is a Majestic 71, cased in rich walnut.

A Seven Tube All Electric Set!

It has single dial control, supplementary control for additional selectivity . . . Majestic power unit and built-in Majestic dynamic power speaker. Come and see the Majestic . . . Come and hear the Majestic. There are three all electric models . . . priced within anyone's reach.

—BOX SPECIAL—
Part Wool Blankets
These are exceptionally beautiful in many popular colors. Size 66x80. A wonderful value at the price.
(No Phone Orders)
$2.95

SEE—
Bruener's Complete line of A. B. and Wedgewood Ranges with all modern features.

Use Our Budget Plan of Divided Payments